

# CATALOGO VENDING

VENDING CATALOG

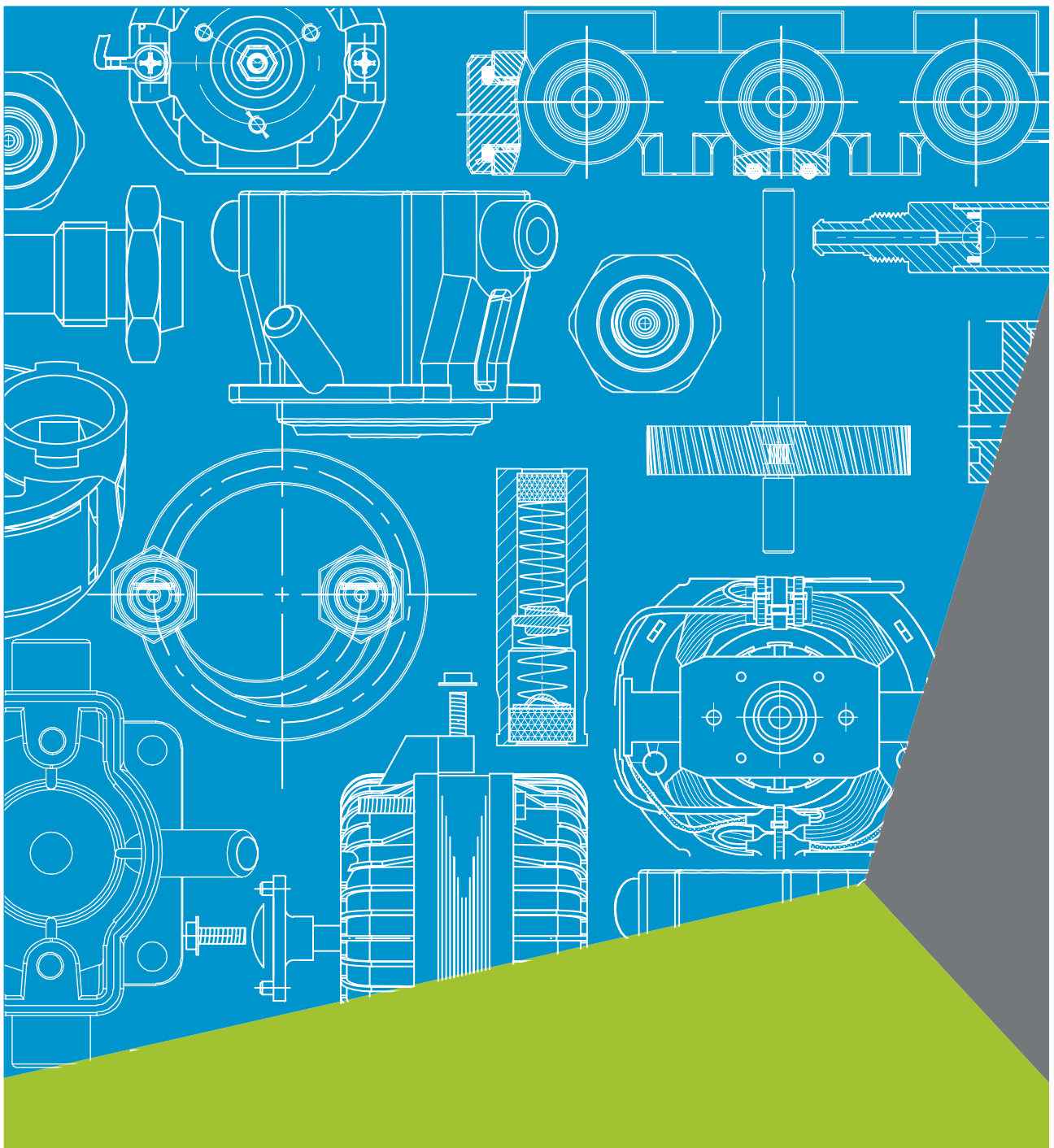

# INDICE/INDEX

☛ 01. NECTA.....	9
☛ 02. LAVAZZA VENDING .....	97
☛ 03. BIANCHI.....	103
☛ 04. SAECO .....	129
☛ 05. RHEAVENDORS.....	137
☛ 06. FAS.....	147
☛ 07. SIELAFF .....	157
☛ 08. SANDEN VENDO.....	161
☛ 09. AZKOYEN .....	169
☛ 10. RACCORDI - COUPLING FITTINGS .....	173
☛ 11. PULIZIA E MANUTENZIONE - CLEAN AND MAINTENANCE.....	183
☛ 12. ANIMO .....	189
☛ 13. BRAVILOR BONAMAT.....	197
☛ 14. AROMA .....	203
☛ 15. DE'LONGHI .....	207
☛ 16. DIDIESE .....	231
☛ 17. GAGGIA.....	243
☛ 18. LAVAZZA OCS .....	265
☛ 19. SPINEL.....	275
☛ 20. VARIE MARCHE - OTHER BRAND .....	281



SINCE  
**1989**

Fondata nel 1989, Micromic S.r.l. nasce dall'intuizione di rivoluzionare il settore dei ricambi per elettrodomestici offrendo un'alternativa adattabile, ma di alta qualità.

Dalla fondazione a oggi Micromic ha ampliato i suoi orizzonti espandendosi dai ricambi per piccoli ai grandi elettrodomestici, spingendosi fino alla ricambistica del vending, settore nel quale opera ormai da 12 anni

Founded in 1989, Micromic S.r.l. was born from the intuition of revolutionizing the spare parts sector for household appliances, by offering an adaptable high quality alternative.

Since its foundation, Micromic has broadened its horizons by expanding from spare parts for small to large household appliances, going as far as vending spare parts, a sector in which it has been operating for 12 years now.



## LA NOSTRA EVOLUZIONE

Da una piccola realtà ad un'azienda di 10000 metri quadrati. Una metamorfosi che racconta la nostra evoluzione fatta di IMPEGNO, DEDIZIONE E PASSIONE, che ci ha portato a essere un punto di riferimento per i più importanti produttori, sia nel campo del domestico che del vending, affidandoci la distribuzione dei loro prodotti. Con più di 40 dipendenti, 10 reparti e più di 10000 prodotti siamo in continuo sviluppo.

From a small business to a 10,000-square-meter company. A metamorphosis that illustrates our evolution, driven by COMMITMENT, DEDICATION, AND PASSION, which has led us to become a point of reference for leading manufacturers, both in the household appliances and vending spare parts, entrusting us with the distribution of their products. With more than 40 employees, 10 departments, and more than 10,000 products, we are constantly evolving.



AZIENDA CERTIFICATA  
CERTIFIED COMPANY  
ISO 9001:2015  
N° 50 100 18202

## SPARE PARTS FOR THE FUTURE



Offriamo ai nostri clienti un'opportunità etica e sostenibile attraverso ricambi ed accessori di alta qualità.

Supportata dalle politiche di gestione mirate al continuo miglioramento organizzativo e tecnologico; avvalendosi dei requisiti normativi in ambito Nazionale, Europeo ed Internazionale, come le certificazioni ISO 9001:2015 e D. Lgs. 231.

I nostri prodotti sono garantiti da rigorosi controlli, partendo dalle fasi di progettazione, sino alle partnership selezionate e rispettose degli standard di mercato.

In linea con le nostre politiche ecosostenibili, abbiamo creato, una serie di servizi, come la RIGENERAZIONE DEI GRUPPI VENDING, che permettono di ripristinare le parti danneggiate, con le nostre parti di ricambio e ottenere un gruppo caffè pari al nuovo, pronto per essere reinstallato nella macchina Vending.

We offer our customers an ethical and sustainable choice through high-quality spare parts and accessories.

Driven by management policies focused on continuous organizational and technological improvement, we align with national, European, and international regulatory standards, including ISO 9001:2015 and D.Lgs. 231 certifications.

Our products are backed by rigorous quality controls—from the design phase to carefully selected partnerships that meet market standards.

In line with our eco-sustainability policies, we have developed a range of services such as COFFEE BREWING UNIT REGENERATION, which allows us to repair damaged components using our spare parts, resulting in a coffee unit that is like new and ready to be reinstalled in the vending machine.

# THE GREEN PHILOSOPHY

Il nostro concetto di ECOSOSTENIBILITÀ, si traduce anche in FONTI RINNOVABILI. Con l'installazione di una superficie pari a 400 m<sup>2</sup> di pannelli solari abbiamo reso la nostra azienda realmente GREEN.

- 310 Moduli Fotovoltaici
- Potenza generata 165000 kWh/anno
- 66.000 kg CO<sub>2</sub>/anno

Più che un investimento, un vero e proprio impegno per il futuro.

Our concept of ECO-SUSTAINABILITY also translates into RENEWABLE SOURCES. With the installation of a surface area 400 m<sup>2</sup> of square meters of solar panels, we have made our company truly GREEN.

- 310 Photovoltaic Modules
- Generated power: 165,000 kWh/year
- 66,000 kg CO<sub>2</sub>/year

More than an investment, a true commitment to the future.



**01**

**Necta**



[www.micromic.com](http://www.micromic.com)

\*Le informazioni contenute nel presente documento sono soggette a modifica e pertanto non sono vincolanti  
\*The information contained in this document is subject to change and is therefore not binding.



## VE259912

259912 - 098761 - 258743

Necta

ITA Gruppo elettrovalvole completa 2+3+2 vie 230V high performance inserti inox adattabile

ENG High Performance solenoid valves group 2+3+2 way 230V with inox inserts adaptable

## VE259917

259917 - 0V1739 - 298091 - 258758 - 258747

Necta

ITA Gruppo elettrovalvole completa 2+2+3+2 vie 230V high performance inserti inox adattabile

ENG High Performance solenoid valves group 2+2+3+2 way 230V with inox inserts adaptable

## VE259920

259920 - 320041

Necta

ITA Gruppo elettrovalvole completa 2+2+3+2+2 vie 230V high performance inserti inox adattabile

ENG High Performance solenoid valves group 2+2+3+2+2 way 230V with inox inserts adaptable



## VE259925

259925 - 255249 - 258567

Necta

ITA Gruppo elettrovalvole completa 2+2+2+3 vie 24VDC high performance con inserti inox + lancia adattabile

ENG High Performance solenoid valves group 2+2+2+3 way 24VDC with inox insert + nozzle adaptable

## VE259928

259928 - 256521

Necta

ITA Gruppo elettrovalvole completa 2+2+2+2+3 vie 24VDC high performance con inserti inox + lancia adattabile

ENG High performance solenoid valve group complete 2+2+2+2+3 way 24VDC with inox inserts + nozzle adaptable

## VE258762

258762 - 254640

Necta

ITA Elettrovalvole 3 vie 230V high performance con inserti inox + lancia adattabile

ENG Solenoid valve 3 way 230V High Performance with inox inserts + nozzle adaptable



## VE260364

260364 - 0V2458

Necta

ITA Blocchetto ottone 3 elettrovalvole high performance con inserti inox completo di tappo laterale adattabile

ENG High Performance brass block with inox inserts for 3 solenoid valves side cap adaptable

## VE260365

260365 - 253280

Necta

ITA Blocchetto ottone 4 elettrovalvole high performance con inserti inox completo di tappo laterale adattabile

ENG High Performance brass block with inox inserts for 4 solenoid valves side cap adaptable

## VE259920B

259920

Necta

ITA Blocchetto ottone 5 elettrovalvole high performance con inserti inox completo di tappo laterale adattabile

ENG High Performance brass block with inox inserts for 5 solenoid side cap adaptable



## VE260533

260533

Necta

ITA Blocchetto ottone 4 elettrovalvole high performance con inserti inox completo di tappo laterale adattabile

ENG High Performance brass block with inox inserts for 4 solenoid valves side cap adaptable

## VE260534

260534

Necta

ITA Blocchetto ottone 5 elettrovalvole high performance con inserti inox completo di tappo laterale adattabile

ENG High Performance brass block with inox inserts for 5 solenoid valves side cap adaptable

## VE260170

260170

Necta

ITA Elettrovalvole 3 vie 24V high performance con inserti inox + lancia adattabile

ENG Solenoid valves 230V High Performance 3 way with inox inserts + nozzle adaptable



## VE258742

258742 - 097470

Necta

ITA Elettrovalvola 3 vie 230V con inserto inox adattabile

ENG Solenoid Valve 3 ways 230V with inox insert adaptable

## VE0V4289

0V4289 - 258748 - 10079018

Necta

ITA Elettrovalvola universale ODE 3 vie 230V - 5W 50Hz attacchi femmina 1/8gas orificio 1,2 mm

ENG Universal Solenoid Valve ODE 3 ways 230V - 5W 50Hz female connector 1/8gas hole 1,2mm



## VE254333

254333

Necta

ITA Ugello per elettrovalvola adattabile

ENG Nozzle for solenoid valve adaptable

## VE260168

260168

Necta

ITA Gruppo elettrovalvole completa 2+2+2+2 vie 24VDC high performance con inserti inox adattabile

ENG High Performance solenoid valves group 2+2+2+2 way 24VDC with inox insert adaptable

## VE260424

260424

Necta

ITA Blocchetto ottone 4 elettrovalvole high performance con inserti inox completo di tappo laterale adattabile

ENG Brass block 4 High Performance solenoid valves with stainless steel inserts and side cap adaptable



## VE99914

099914

Necta

ITA Gruppo elettrovalvole ode solubili (escluso tubi acciaio) 220/230V 50/60Hz 14,5VA

ENG Solenoid group valves ODE solubles (excluding stainless steel tubes ) 220/230V 50/60Hz 14,5VA



## VE0V3849

0V3849

Necta

ITA Gruppo elettrovalvole solubili 220V 8W

ENG Soluble solenoid valve group 220V 8W



## VE0V2153

0V2153 - 10063255

Necta

ITA Elettrovalvola ode singola solubili

ENG Single Solenoid valve ODE for solubles



## VE298092

298092 - 258874

Necta

ITA Canotto high performance aisi 430 per gruppo elettrovalvole 2 vie adattabile

ENG High Performance sleeve Aisi 430 for solenoid valves group 2 way adaptable



## VE0V1953

0V1953 - 10065430

Necta

ITA Canotto per gruppo elettrovalvole 2 vie adattabile

ENG Sleeve for solenoid valves group 2 way adaptable



## VE99058

099058 - 255573

Necta

ITA Nucleo per gruppo elettrovalvole 2 vie adattabile

ENG Core for solenoid valves group 2 way adaptable



## VE99057

099057 - 10063305

Necta

ITA Bobina 230V 8w 50Hz per gruppo elettrovalvola 3 vie adattabile

ENG Solenoid coil for 3way group 230V - 8W 50Hz adaptable



## VE99056

099056 - 10064081

Necta

ITA Bobina 230V 8w 50Hz per gruppo elettrovalvola 2 vie adattabile

ENG Solenoid coil for 2way group 230V - 8W 50Hz adaptable



## NCT260051

258644 - 260051

Necta

ITA Assieme elettrovalvola con raccordi 24VDC

ENG Solenoid valve assembly with fittings 24VDC



## VE298093

298093

Necta

ITA Canotto high performance aisi 430 per gruppo elettrovalvole 3 vie adattabile

ENG High Performance sleeve Aisi 430 for solenoid valves group 3 way adaptable



## VE99105

099105 - 10065425

Necta

ITA Canotto per gruppo elettrovalvole 3 vie adattabile

ENG Sleeve for solenoid valves group 3 way adaptable



## VE97472

097472

Necta

ITA Nucleo per gruppo elettrovalvola 3 vie adattabile

ENG Core for solenoid valves group 3 way adaptable



## VE255571

255571

Necta

ITA Bobina 24VDC 8w per gruppo elettrovalvola 3 vie adattabile

ENG Solenoid coil for 3way group 24VDC - 8W adaptable



## VE257106

257106

Necta

ITA Bobina 24VDC 10w per gruppo elettrovalvola 2 vie adattabile

ENG Solenoid coil for 2way group 24VDC - 10W 2 way adaptable



## VE250016

250016

Necta

ITA Canotto high performance aisi 430 per gruppo elettrovalvole 3 vie con scarico filettato 1/8 adattabile

ENG High Performance sleeve Aisi 430 for solenoid valves group 3 way with threaded outlet adaptable



## VE250348

250348

Necta

ITA Nucleo rubino per gruppo elettrovalvola 3 vie adattabile

ENG Ruby core for solenoid valves group 3 way adaptable



## VE95791

095791 - 0V3552

Necta

ITA Canotto per gruppo elettrovalvole 2 vie adattabile

ENG Sleeve for solenoid valves group 2 way adaptable



## VE251532

251532

Necta

ITA Kit riparazione elettrovalvole singola solubili ode con nucleo

ENG ODE repair kit for soluble solenoid valve with core

## VE251632

251632

Necta

ITA Kit riparazione elettrovalvola multipla solubili ode con nucleo

ENG ODE repair kit for multiples soluble solenoid valve with core

## VE252016

OV2153 - 252016

Necta

ITA Guarnizione a membrana in silicone trasparente per elettrovalvola adattabile

ENG Trasparent silicone membrane gasket for solenoid valve adaptable



## VE99065

098962 - 099065 - 110010010

Necta

ITA Guarnizione a membrana in silicone trasparente per elettrovalvola adattabile

ENG Trasparent silicone membrane gasket for solenoid valve adaptable



## VE255832

255832

Necta

ITA Caldaia inox con raccordo centrale filettato 1500w 230V adattabile

ENG Stainless steel boiler with central threaded fitting 1500W 230V adaptable

## VE255832K1

255832

Necta

ITA Assieme Caldaia completa di piastra, sonda, raccordi a calzamento adattabile

ENG Boiler assembly complete with plate, probe, fittings, adaptable

## VE255832K2

255832

Necta

ITA Assieme Caldaia completa di piastra, sonda, raccordi rapidi adattabile

ENG Boiler assembly complete with plate, probe, quick fittings, adaptable



## VE261347

261347 - 256814 - 257558

Necta

ITA Caldaia completa 1500W con gruppo 4 elettrovalvole Concerto adattabile

ENG Complete boiler 1500W with 4 solenoid valve group Concerto adaptable

## VE261350

261350 - 256522

Necta

ITA Caldaia completa 1500W con gruppo 5 elettrovalvole Opera Concerto adattabile

ENG Complete boiler 1500W with 5 solenoid valve group Opera Concerto adaptable

## VE261346

260172 - 261346

Necta

ITA Caldaia completa 1500W con gruppo 4 elettrovalvole 2 vie per Opera adattabile

ENG Complete boiler 1500W with 4 solenoid valves 2-way for Opera adaptable



## VE99745

099745

Necta

ITA Caldaia completa 600CC 1450W Astro adattabile

ENG Complete boiler 600CC 1450W for Astro adaptable

## VE0V3680

OV3680

Necta

ITA Caldaia completa 600CC 1450W Kikko adattabile

ENG Complete boiler 600CC 1450W for Kikko adaptable

## VE258533

258533

Necta

ITA Caldaia completa 600CC 1450W Canto Maestro adattabile

ENG Complete boiler 600CC 1450W Canto Maestro adaptable



## VE253828

253828

Necta

ITA Caldaia solubili con coperchio per Astro adattabile

ENG Soluble boiler with lid for Astro, adaptable



## VE255772

255772

Necta

ITA Piastra conduttiva in alluminio adattabile

ENG Conductive aluminum plate, adaptable



## VE261357

261357 - 255773

Necta

ITA Tappo inox per caldaia Opera Canto adattabile

ENG Stainless steel boiler cap, Opera Concerto adaptable



## VE261358

261358 - 255774

Necta

ITA Raccordo uscita caldaia inox adattabile

ENG Stainless steel boiler outlet fitting adaptable



## VE255776

255776

Necta

ITA Raccordo inox per caldaia adattabile

ENG Stainless steel fitting boiler adaptable



## VE259864

259864 - 259082 - 255790

Necta

ITA Assieme isolante caldaia 255832 con anello di chiusura inox

ENG Boiler insulation assembly 255832 with inox closing ring



## VE98645

098645 - 10064065 - VE301

Necta

ITA Resistenza 220V-1000W acciaio sus316l adattabile

ENG Heating element 220V-1000W stainless steel SUS316L adaptable



## VE99653

099653 - 10063311 - VE302

Necta

ITA Resistenza 220V-1450W acciaio sus316l adattabile

ENG Heating element 220V-1450W stainless steel SUS316L adaptable



## VE99746

099746 - 0V3651 - 10099746

Necta

ITA Calotta inferiore caldaia 600CC in ottone con trattamento TEA

ENG Brass with TEA treatment Lower boiler body 600CC



## VE99747

099747 - 0V3650 - 10063310

Necta

ITA Calotta superiore caldaia 600CC in ottone con trattamento TEA

ENG Brass with TEA treatment upper boiler body 600CC



## NCT257337

257337

Necta

ITA Calotta inferiore caldaia 200cc

ENG Lower cap of 200cc boiler

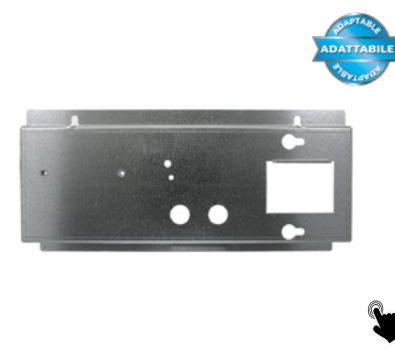

## VE250367

250367

Necta

ITA Mensola caldaia adattabile

ENG Adaptable boiler shelf



## VE98707

098707 - 10063324

Necta

ITA Dosatore volumetrico Gicar 9.0.99.19g Ø 1,8mm fissaggio con occhio

ENG Gicar volumetric dosing unit 9.0.99.19G Ø 1,8 mm with eyelet fastening

## VE254551

254551

Necta

ITA Dosatore volumetrico Gicar 9.0.99.184 Ø 1,2mm fissaggio con occhio

ENG Gicar volumetric dosing unit 9.0.99.184 Ø 1.2 mm with eyelet fastening

## VE258625

258625

Necta

ITA Dosatore volumetrico Digimesa type 974-9522-b Ø 1,8 mm

ENG Digimesa Volumetric doser series 974-9522-B Ø 1,8mm



## NCT261639

260001 - 261639

Necta

ITA Riduttore pressione 0,8bar in inox

ENG 0.8bar pressure reducer in stainless steel

## VE261526

261526

Necta

ITA Pompa rotativa inox

ENG Rotary pump head

## VE0V2158

0V2158

Necta

ITA Tubo teflon 230mm con raccordi adattabile

ENG Teflon hose 230mm with fittings adaptable



## NCT258650

258650

Necta

ITA Contatore volumetrico 937-1515/03 Ø 1,5mm

ENG Volumetric counter 937-1515/03 Ø1.5mm

## VE258852

258852

Necta

ITA Dosatore volumetrico Digimesa type 932-9521/b90 Ø 1,2mm

ENG Digimesa Volumetric doser series 932-9521/B90 Ø 1,2mm

## VE97383

097383 - 10063293

Necta

ITA Elettrovalvola Bitron ingresso acqua con valvola di sicurezza 220V - 50Hz attacco maschio 3/4

ENG Bitron water inlet solenoid with safety valve 220V - 50Hz connection male 3/4



## VE0V3677

0V3677

Necta

ITA Tubo pompa caldaia adattabile

ENG Pump-boiler pipe adaptable

## NCT0V3676

0V3676

Necta

ITA Tubo pistone per Kikko

ENG Piston tube



## NCT0V1133

0V1133

Necta

ITA AirBreak completo

ENG Complete AirBreak

## VE255168

255168

Necta

ITA Filtro antipollution per contatore volumetrico portagomma Ø 6/8mm

ENG Purifier for volumetric doser

## VE97435

097435 - 10063291

Necta

ITA Filtro antipollution portagomma Ø 6/8mm

ENG Purifier for volumetric doser



## VE98764

098764 - 10063319

Necta

ITA Valvola by-pass - 12Bar attacchi 1/8 adattabile

ENG By-Pass valve - 12 bar connector 1/8 adaptable

## VE0V0493

0V0493

Necta

ITA Valvola by-pass - 4bar attacchi 1/8 adattabile

ENG By-Pass valve - 4Bar connections 1/8 adaptable

## NCT099528

099528

Necta

ITA Valvola by-pass pompa 2 bar

ENG By-pass valve pump 2 bar



## VE258904

258904

Necta

ITA Raccordo a L con O-ring 6x1/8 CW510L adattabile

ENG L shaped fitting 6x1/8 CW510L with O-ring adaptable

## VE255777

255777

Necta

ITA Raccordo girevole 1/8g adattabile

ENG 1/8g swivel connector adaptable

## VE259081

259081

Necta

ITA Raccordo a T lat. con ugello Ø6mm 1/8 CW510L adattabile

ENG Side T-fitting with Ø6mm 1/8 CW510L nozzle, adaptable



## VE99107

099107

Necta

ITA Dado godronato 1/8 adattabile

ENG Knurled nut 1/8 adaptble

## VE99101

099101 - 10063320 - 04041016 - 110002012R

Necta

ITA Valvola non ritorno con sede O-ring 1/8 mf adattabile

ENG Check valve 1/8 MF with O-ring housing adaptable

## VE99101A

099101 - 10063320 - 04041016 - 110002012R

Necta

ITA Valvola non ritorno 1/8 mf adattabile

ENG Check valve 1/8 MF adaptable



## VE0V2507

0V2507 - 10064062

Necta

ITA Raccordo rapido a t Ø6mm 1/8 con tappo adattabile

ENG T-shape fitting quick coupling stainless steel Ø6mm 1/8 adaptable

## VE258887

258887 - 252023

Necta

ITA Raccordo rapido a t Ø6mm 1/8 con trattamento tea adattabile

ENG Quick coupling fitting Ø 6mm 1/8 with TEA treatment adaptable

## VE257048

257048 - 0V4278 - 10063316

Necta

ITA Raccordo a t laterale Ø6mm 1/8 con trattamento tea adattabile

ENG Lateral tee fitting Ø6mm 1/8 with TEA treatment, adaptable



## NCT256377

256377

Necta

ITA Valvola di sicurezza 12Bar

ENG 12Bar safety valve

## VE0V4295

0V4295 - 10063317

Necta

ITA Valvola non ritorno 1/8 mf 0,4 bar adattabile

ENG Non return valve 1/8 MF 0.4 Bar adaptable

## VE98758

098758 - 10063314

Necta

ITA Raccordo dritto caldaia adattabile

ENG Liner boiler connector adaptable



## VE251086

251086 - 257047 - 10063077

Necta

ITA Raccordo Ø 1/8m - 6 mm rapido maschio con trattamento tea e cert. nsf, adattabile

ENG Quick coupling Ø 1/8m - 6 mm male TEA + NSF adaptable

## VE0V4279

0V4279 - 256280

Necta

ITA Raccordo rapido a L 6mm 1/8 adattabile

ENG L shape fitting quick coupling 6mm 1/8 stainless steel adaptable

## VE256273

256273

Necta

ITA Raccordo rapido L Ø4mm 1/8 adattabile

ENG L shape fitting quick coupling Ø4mm 1/8 adaptable



## VE251847

251847 - 257049

Necta

ITA Tappo femmina innesto rapido  $\varnothing$  6mm adattabile

ENG Quick coupling female cap  $\varnothing$  6mm adaptable



## NCT257049

257049 - 251847

Necta

ITA Tappo femmina innesto rapido  $\varnothing$  6mm

ENG Quick coupling female cap  $\varnothing$  6mm



## VE0V1434

0V1434

Necta

ITA Raccordo diritto superiore caldaia adattabile

ENG Upper straight fitting boiler adaptable



## VE0V1318

0V1318 - 10063304

Necta

ITA Termostato di sicurezza bipolare 125°C a riarmo manuale Campini - faston da 6,3 mm

ENG Campini bipolar safety thermostat 125°C with manual reset - faston 6.3 mm



## VE0V2129

0V2129

Necta

ITA Termostato di sicurezza 82 ° a riarmo manuale Campini

ENG Campini 82° safety thermostat



## NCT251891

251891

Necta

ITA Termostato con capillare 1m 130°C 16A 400V

ENG Thermostat with capillary 130°C 16A 400V



## VE0V2509A

0V2509 - 10063308

Necta

ITA Raccordo innesto rapido a l 5x1/8g

ENG Quick L coupling  $\varnothing$ 5mm 1/8



## VE95529

095529 - 10064068

Necta

ITA Raccordo portagomma 7,2 mm - 1/8 adattabile

ENG Hose connector 7,2 mm -1/8 adaptable



## VE99012

099012

Necta

ITA Raccordo portagomma 5,8 mm - 1/8 adattabile

ENG Hose connector 5,8mm -1/8 adaptable



## VE259898

094872 - 259898 - 10063054

Necta

ITA Sonda monoblocco rilevazione temperatura caldaia adattabile

ENG Single body boiler probe for temperature detection adaptable



## VE94872

094872

Necta

ITA Sonda rilevazione temperatura caldaia

ENG Boiler probe for temperature detection



## VE0V0157

0V0157 - 10063265

Necta

ITA Sonda rilevazione temperatura caldaia solubili ad innesto

ENG Soluble boiler probe for temperature detection



## VE255248

255248 - 264671

Necta

ITA Sonda rilevazione temperatura per caldaia

ENG Boiler probe for temperature detection



## VE254056

254056

Necta

ITA Sonda rilevazione temperatura caldaia solubili

ENG Soluble boiler probe for temperature detection



## NCT256347

256347

Necta

ITA Pressostato presenza acqua 0,8bar

ENG Water presence pressure switch 0.8bar



## VE98716

098716 - 10063347

Necta

ITA Elettromagnete Johnson 220/230V 50/60Hz

ENG Electromagnet Johnson 220/230V 50/60Hz



## NCT259664

259664

Necta

ITA Elettromagnete dosatore caffè con connettore

ENG Coffee dosing electromagnet with connector



## VE98696

098696

Necta

ITA Molla elettromagnete dosatore adattabile

ENG Dosing electromagnet spring adaptable



## VE0V1786

0V1786

Necta

ITA Resistenza a cartuccia 25W 230V Ø 10x51

ENG Stick heating element 25W 230V Ø 10x51



## NCT255566

255566

Necta

ITA Cablaggio contenitore solubili

ENG Soluble container wiring



## NCT254325

254325

Necta

ITA Gruppo caffè Z4000 Ø38

ENG Coffee Brewing unit Z4000 Ø38



## VE254646

254646

Necta

ITA Camera infusione per gruppo Z4000 Ø 38mm adattabile

ENG Infusion Chamber group Z4000 Ø 38mm adaptable



## NCT254668

254668

Necta

ITA Camera infusione Z4000 Ø46mm

ENG Z4000 infusion chamber Ø46mm



## VE254474

254474

Necta

ITA Pistone superiore per gruppo Z4000 Ø 38mm adattabile

ENG Upper piston group Z4000 Ø 38mm adaptable



## NCT254672

254672

Necta

ITA Pistone superiore per gruppo Z4000 Ø46mm

ENG Upper piston group Z4000 Ø46mm



## VE254647

254647

Necta

ITA Pistone inferiore per gruppo Z4000 Ø 38mm adattabile

ENG Lower piston group Z4000 Ø 38mm adaptable



## NCT255083

255083

Necta

ITA Pistone inferiore per gruppo Z4000 Ø46mm

ENG Lower piston group Z4000 Ø46mm



## NCT254649

254649

Necta

ITA Traversa pistone superiore Ø38mm Z4000

ENG Upper piston gruppo Z4000 Ø38mm



## VE254657

254657

Necta

ITA Raschiatore inferiore per gruppo Z4000 Ø38mm adattabile

ENG Lower scraper for group Z4000 Ø38mm adaptable



## VE254330

254330

Necta

ITA Raschiatore superiore per gruppo Z4000 Ø38mm adattabile

ENG Top scraper for group Z4000 Ø38mm adaptable



## NCT254676

254676

Necta

ITA Raschiatore inferiore per gruppo Z4000 Ø46mm

ENG Lower scraper for group Z4000 Ø46mm

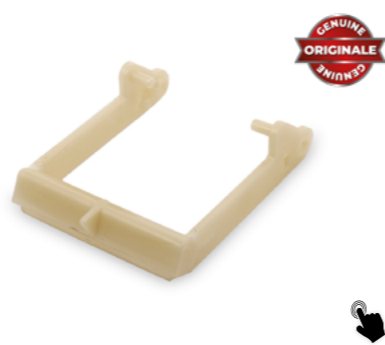

## NCT254677

254677

Necta

ITA Raschiatore superiore per gruppo Z4000 Ø46mm

ENG Upper scraper for group Z4000 Ø46mm



## NCT254648

254648

Necta

ITA Fondello per camera infusione per gruppo Z4000

ENG Bottom for infusion chamber for group Z4000



## NCT254331

254331

Necta

ITA Assieme spalle destra / sinistra gruppo Z4000

ENG Right/left shoulder assembly of coffee group Z4000



## NCT254652

254652

Necta

ITA Ruota dentata destra gruppo Z4000

ENG Right brew group gear wheel for Z4000



## VE254328

254328

Necta

ITA Molla raschiatore per gruppo Z4000 adattabile

ENG Scraper spring Z4000 group adaptable



## VE254795

254795

Necta

ITA Ugello erogazione caffè per gruppo Z4000 adattabile

ENG Coffee dispensing nozzle Z4000 group adaptable



## NCT254655

254655

Necta

ITA Chiave pistone superiore per gruppo Z4000

ENG Upper piston key group Z4000



## NCT254653

254653

Necta

ITA Ruota dentata sinistra gruppo Z4000

ENG Left brew group gear wheel for Z4000



## NCT254651

254651

Necta

ITA Pignone gruppo Z4000

ENG Coffee group pinion for Z4000



## NCT254327

254327

Necta

ITA Biella di comando pistone Z4000

ENG Z4000 Piston control rod



## NCT260549

260549

Necta

ITA Assieme Valvola espresso con adattatore per gruppo Z4000

ENG Espresso valve assembly with adapter group Z4000



## NCT254329

254329

Necta

ITA Stelo pistone per gruppo Z4000

ENG Piston rod for group Z4000



## NCT254473

254473

Necta

ITA Guida stelo pistone gruppo caffè per gruppo Z4000

ENG Coffee group piston rod guide for group Z4000



## NCT254654

254654

Necta

ITA Piattino guida gruppo Z4000

ENG Coffee group guide saucer for Z4000



## NCT099457

099457

Necta

ITA Rondella in silicone

ENG Silicone washer



## NCT251101

251101  
Necta  
ITA Spalle destra e sinistra gruppo caffè Z3000  
ENG Right and left sides of the Z3000 coffee group



## VE0V1715

0V1715  
Necta  
ITA Camera infusione per gruppo Z2000 - Z3000 Ø 38mm adattabile  
ENG Infusion Chamber group Z2000-Z3000 Ø 38mm adaptable



## VE98577

098577  
Necta  
ITA Pistone superiore per gruppo Z2000 - Z3000 Ø 38mm adattabile  
ENG Upper piston group Z2000 - Z3000 Ø 38mm adaptable



## NCT252277

252277  
Necta  
ITA Molla raschiatore gruppo Z3000  
ENG Scraper spring for group Z3000



## NCT098565

098565  
Necta  
ITA Biella di comando pistone Z3000  
ENG Z3000 Piston control rod



## NCT098571

098571  
Necta  
ITA Slitta posteriore gruppo caffè Z3000  
ENG Rear brew Z3000 group slide



## VE99490

099490  
Necta  
ITA Pistone inferiore adattabile per gruppo Z2000 - Z3000 Ø 38mm  
ENG Lower piston group Z2000 - Z3000 Ø 38mm adaptable



## VE98569

098569  
Necta  
ITA Flangia per molla gruppo Z2000-Z3000 Ø 38mm adattabile  
ENG Flange for spring group Z2000-Z3000 Ø 38mm adaptable



## NCT0V1784

0V1784  
Necta  
ITA Guancia anteriore camera infusione gruppo Z3000  
ENG Front cheek of the infusion chamber for group Z3000



## NCT098572

098572  
Necta  
ITA Slitta anteriore gruppo caffè Z3000  
ENG Front brew Z3000 group slide



## NCT098573

098573  
Necta  
ITA Manovella gruppo caffè Z3000  
ENG Brewer group crank for group Z3000



## NCT098575

098575  
Necta  
ITA Leva oscillante Z3000  
ENG Oscillating lever for group Z3000



## NCT0V1785

0V1785  
Necta  
ITA Guancia posteriore camera infusione gruppo Z3000  
ENG Rear cheek of the infusion chamber for group Z3000

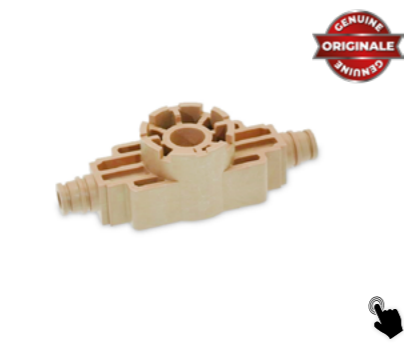

## NCT098568

098568  
Necta  
ITA Traversa gruppo infusione Z3000  
ENG Z3000 infusion group crossbar



## NCT251740

251740  
Necta  
ITA Raschiatore caffè 57mm gruppo Z3000  
ENG 57mm coffee scraper for group Z3000



## NCT098574

098574  
Necta  
ITA Leva rotante Z3000  
ENG Rotating lever for group Z3000

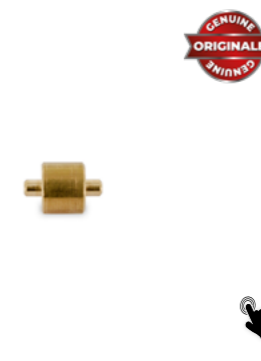

## NCT098692

098692  
Necta  
ITA Rullino leva rotante Z3000  
ENG Rotating lever roller for group Z3000



## NCT098567

098567  
Necta  
ITA Cappuccio per molla Z3000  
ENG Spring cap for group Z3000



## NCT098690

098690

Necta

ITA Boccia contenimento Z3000

ENG Retaining bushing for group Z3000



## NCT098691

098691

Necta

ITA Guida pistone inferiore Z3000

ENG Lower piston guide for group Z3000



## NCT098693

098693

Necta

ITA Tirante bloccaggio manovella Z3000

ENG Crank locking tie rod for group Z3000



## NCT0V1789

0V1789

Necta

ITA Deflettore acqua Z3000

ENG Water deflector for group Z3000



## NCT250043

250043

Necta

ITA Convogliatore doppio caffè Z3000

ENG Double coffee conveyor for group Z3000



## NCT250044

250044

Necta

ITA Deviatore caffè Z3000

ENG Diverter coffee for group Z3000



## NCT251739

251739

Necta

ITA Scivolo caffè Z3000

ENG Z3000 group coffee slide



## NCT252020

252020

Necta

ITA Tirante con godrone per gruppo Z3000

ENG Tie rod with knurling wheel for group Z3000



## NCT253655

253655

Necta

ITA Boccia distanziale per gruppo Z3000

ENG Spacer bushing for group Z3000



## VE98687

098687

Necta

ITA Doccetta filtro Ø34mm adattabile

ENG Metal filter Ø 34mm adaptable

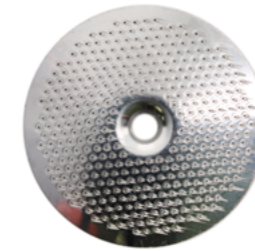

## VE251755

251755

Necta

ITA Doccia filtro Ø42mm

ENG Shower filter Ø42mm



## VE251235

251235 - 255047

Necta

ITA Vite acciaio inox m3x10mm adattabile

ENG M3x10mm stainless steel screw adaptable



## NCT255031

255031

Necta

ITA Vite autofilettante 4,2x26mm

ENG Self-tapping screw 4.2x26mm



## NCT0V3889

0V3889

Necta

ITA Vite m6x14mm

ENG M6x14mm stainless steel screw



## NCT255491

255491

Necta

ITA Rondella 4,3x12mm

ENG Washer 4.3x12mm



## VE98818

098818

Necta

ITA Anello seeger Ø4mm adattabile

ENG Seeger ring Ø4mm adaptable



## VE91287

091287

Necta

ITA Anello seeger Ø5mm adattabile

ENG Seeger ring Ø5mm adaptable



## VE93171

093171

Necta

ITA Anello seeger Ø6mm adattabile

ENG Seeger ring Ø6mm adaptable



## VE92717

092717

Necta

ITA Anello seeger Ø10mm adattabile

ENG Ø10mm circlip ring adaptable

## NCT096569

096569

Necta

ITA Anello seeger Ø12mm

ENG Seeger ring Ø12mm

## VE98688

098688

Necta

ITA Molla di ritorno pistone gruppo Z3000 - Z4000 adattabile

ENG Return piston spring group for Z3000-Z4000 adaptable



## VE98689

098689

Necta

ITA Molla preinfusione per gruppo caffè Z3000 adattabile

ENG Pre infusion spring for Z3000 coffee group adaptable



## VE0V1536

0V1536

Necta

ITA Bocchetta sferica adattabile

ENG Spherical connection adaptable

## NCT096868

096868

Necta

ITA Bocchetta diritta quadrata

ENG Straight square coin slot



## NCT098939

098939

Necta

ITA Bocchetta diritta tonda per contenitore

ENG Round straight nozzle for container

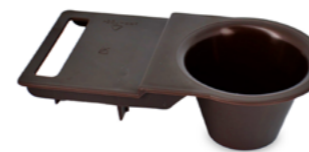

## VE0V1534

0V1534 - 10063388

Necta

ITA Copertura cassetto adattabile

ENG Drawer cover adaptable

## VE0V1537

0V1537 - 10063389

Necta

ITA Cassetto aspirazione adattabile

ENG Aspiration drawer adaptable

## VE0V1535

0V1535 - 10063390

Necta

ITA Imbuto acqua adattabile

ENG Water funnel adaptable



## NCT097911

097911

Necta

ITA Flangia mixer

ENG Mixer flange

## NCT260546

260546

Necta

ITA Assieme mixer

ENG

## VE255284

255284

Necta

ITA Anello mixer adattabile

ENG Ring mixer adaptable



## VE253998

253998

Necta

ITA Ghiera mixer adattabile

ENG Mixer ring adaptable



## NCT253990

253990

Necta

ITA Flangia mixer Solista

ENG Soloist mixer flange



## NCT255821

255821

Necta

ITA Flangia mixer

ENG Mixer flange



## VE97917

097917 - 10063351

Necta

ITA Boccia di tenuta per motofrullatore solubili adattabile

ENG Sealing bush for motor blender solubles adaptable



## VE259612

39400401 - 259612 - 298098

Necta

ITA Boccia (guarnizione v-ring in silicone marrone) mixer solubili adattabile

ENG Bushing (brown silicone V-ring gasket) mixer soluble adaptable



## VE298097

298097 - 39733800

Necta

ITA Boccia frullatore mixer adattabile

ENG Mixer blender bushing, adaptable



## VE97916

097916 - 10063352

Necta

ITA Ventolino motofrullatore solubili adattabile

ENG Fan for motor blender solubles adaptable

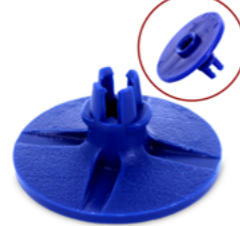

## VE253991

253991

Necta

ITA Ventolino motofrullatore solubile adattabile

ENG Fan for motor blender solubles adaptable



## NCT097914

097914

Necta

ITA Strozzatore caffè

ENG Coffee choke



## VE253267

253267

Necta

ITA Attacco convogliatore mixer adattabile

ENG Mixer duct attachment adaptable



## NCT099329

099329

Necta

ITA Ugello imbuto Ø3,4mm

ENG Funnel nozzle Ø3.4mm



## NCT255787

255787

Necta

ITA Ugello mixer Ø2,3mm

ENG Ugello mixer Ø2,3mm



## VE98608

098608 - 10063402

Necta

ITA Coclea lunga adattabile

ENG Long auger adaptable



## VE98609

098609 - 10063506

Necta

ITA Coclea corta adattabile

ENG Short auger adaptable



## VE254085

254085

Necta

ITA Coclea passo 30 adattabile

ENG Auger 30 pitch adaptable



## VE254419

254419

Necta

ITA Molla sbattitore adattabile

ENG Beater spring adaptable



## NCT254087

254087

Necta

ITA Ruota dentata

ENG Gear



## NCT0V2561

0V2561

Necta

ITA Contenitore zucchero completo

ENG Complete sugar container



## NCT253262

253262

Necta

ITA Involucro contenitore

ENG Container casing



## NCT0V2173

0V2173

Necta

ITA Contenitore coclea normale

ENG Normal auger container



## NCT254089

254089

Necta

ITA Fermo perno

ENG Pin stop



## VE99473

099473

Necta

ITA Ghiera porta macina superiore adattabile

ENG Ring nut for upper grinder adaptable



## NCT099468

099468

Necta

ITA Supporto motore per macinacaffè

ENG Motor support for coffee grinder



## NCT099469

099469

Necta

ITA Calotta macinacaffè

ENG Grinder housing



## NCT099484

099484

Necta

ITA Gommino

ENG Rubber



## VE298146

298146

Necta

ITA Collare in silicone per macinino adattabile

ENG Silicone collar for grinder adaptable



## VE99470

099470

Necta

ITA Ingranaggio macinacaffè adattabile

ENG Gear for coffee grinder adaptable



## NCT099472

099472

Necta

ITA Vite sinistra per macina caffè

ENG Left screw for coffee grinder



## VE95840

095840

Necta

ITA Macina piana Ø 63,30 mm 16 denti

ENG Flat grinder Ø 63,30 mm



## VE254469

254469

Necta

ITA Macina piana Ø 63,30 mm 16 denti Food Friendly

ENG Flat grinder Ø 63,30 mm Food Friendly



## VE93271

093271

Necta

ITA Anello tenuta caffè Ø58x47x5mm adattabile

ENG Coffee seal ring Ø58x47x5mm adaptable



## VE93187

093187

Necta

ITA Cuscinetto reggispinta

ENG Thrust bearing



## VE298155

298155

Necta

ITA Cuscinetto 6003 2rs skf adattabile

ENG Bearing 6003 2RS SKF adaptable



## VE259657

259657 - 255247

Necta

ITA Motore macinacaffè 230V - 50/60Hz a cinghia con connettori, rotazione antioraria

ENG Belt-driven motor for coffee grinder 230V - 50/60Hz with connections, counter-clockwise rotation

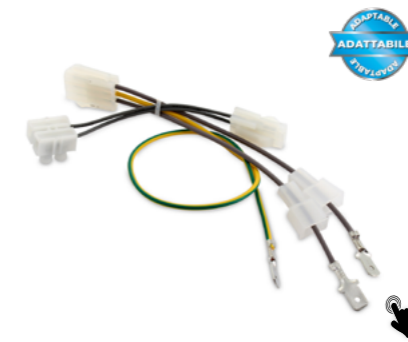

## VE259699

259699

Necta

ITA Cablaggio riduttore faston - connettore per motore macinino adattabile

ENG Wiring reducer faston/connector for motor grinder adaptable



## NCT099474

099474

Necta

ITA Vite di regolazione

ENG Adjustment screw



## NCT251778

251778

Necta

ITA Scheda con sensore per macinadosatore - Necta 251778

ENG Board with sensor for grinder-doser - Necta 251778



## VE298152

298152

Necta

ITA Cinghia multigrip adattabile

ENG Multigrip belt adaptable

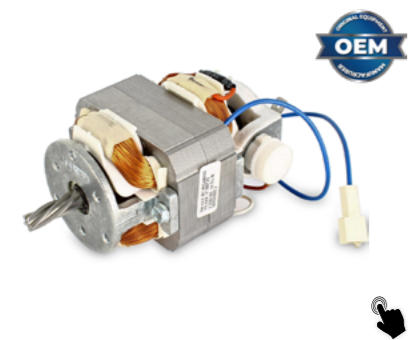

## VE99732

099732

Necta

ITA Motore macinino 230V - 50Hz

ENG Grinder motor 230V - 50Hz

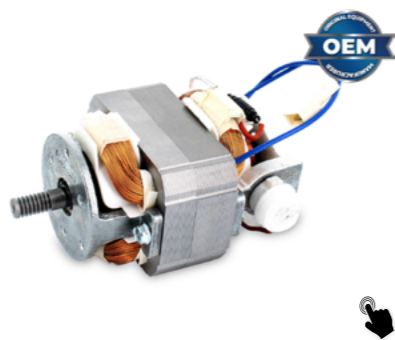

## VE254426

254426

Necta

ITA Motore macinacaffè 230V - 50/60Hz

ENG Coffee grinder motor 230V - 50/60Hz

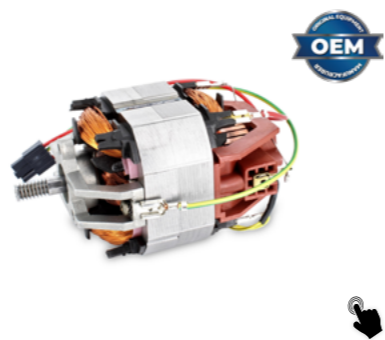

## VE259656

259656

Necta

ITA Motore macinacaffè 230V - 50/60Hz a cinghia con connettori, rotazione oraria

ENG Belt-driven motor for coffee grinder 230V - 50/60Hz with connections, clockwise rotation



## VE259029

259029

Necta

ITA Pompa 12V senza scheda elettronica Canto adattabile

ENG 12V pump without electronic board Canto adaptable

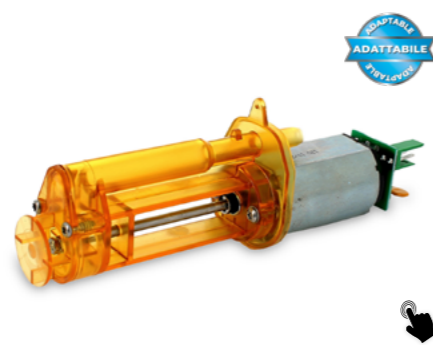

## VE254072

254072

Necta

ITA Pompa 12V completa di scheda elettronica Canto adattabile

ENG 12V pump with electronic board Canto adaptable



## VE98808

098808 - 10063384

Necta

ITA Motofrullatore solubili 230V - 50Hz adattabile

ENG Motor blender for solubles 230V - 50Hz adaptable

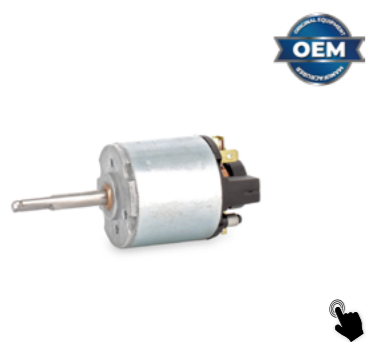

## VE259398

259398

Necta

ITA Motofrullatore 24VDC senza scheda elettronica

ENG 24VDC blender motor without electronic board

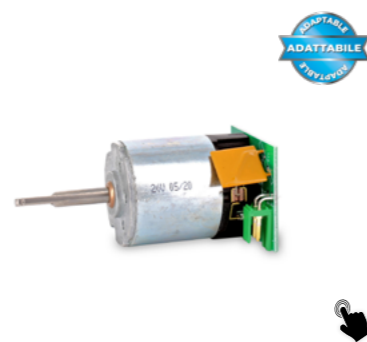

## VE254842

254842

Necta

ITA Motofrullatore 24VDC completo di scheda elettronica adattabile

ENG 24VDC blender motor complete with electronic board adaptable



## VE259096

259096

Necta

ITA Scheda elettronica protezione motore adattabile

ENG Motor protection card adaptable

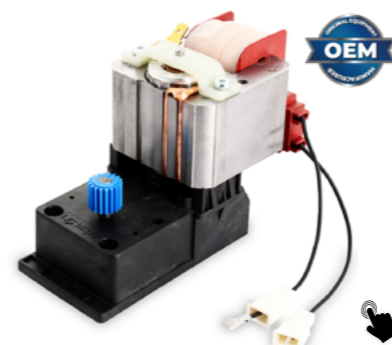

## VE0V3673

0V3673

Necta

ITA Motoriduttore zucchero Bitron 52rpm 220V 230V 50Hz 125W

ENG Sugar gear motor Bitron 220V 230V 52RPM 50Hz 125W

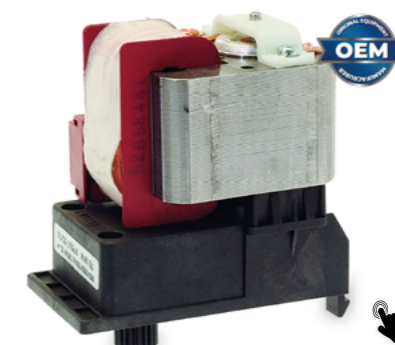

## VE0V3726

0V3726 - 10063364

Necta

ITA Motoriduttore Bitron 220V 78rpm solubili LB3000

ENG Gearmotor Bitron 220V 78 RPM soluble LB3000



## VE254552

254552

Necta

ITA Motoriduttore Bitron 24VDC 16w 96rpm LB3600

ENG Gearmotor Bitron 24VDC 16W 96RPM LB3600

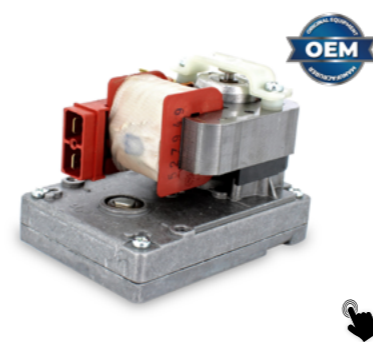

## VE98708

098708 - 10065055

Necta

ITA Motoriduttore Bitron 230V-50Hz-48W

ENG Gearmotor Bitron 230V - 50Hz 48W



## NCT0V3019

0V3019

Necta

ITA Freno per motoriduttore

ENG Brake for gear motor



## VE99617A

099617 - 10063371

Necta

ITA Motoriduttore 220V - 5 sec 12rpm adattabile

ENG Gearmotor 220V - 5 SEC 1,12RPM adaptable

## VE99397A

099397 - 10063459

Necta

ITA Motoriduttore 220V - 10 sec 6rpm adattabile

ENG Gearmotor 220V - 10 SEC 6RPM adaptable

## VE252258A

252258 - 10063890

Necta

ITA Motore traslatore 220V distributore bicchieri adattabile

ENG Shift motor 220V for cups dispenser adaptable



## VE0V2549B

0V2549 - 255251 - 10063418

Necta

ITA Motoriduttore 220V - 20sec 3rpm adattabile

ENG Gearmotor 220V - 20SEC 3RPM adaptable



## VE255251A

255251 - 0V2549

Necta

ITA Motoriduttore sgancio bicchieri 230V - 50Hz 20sec 3rpm adattabile

ENG Gearmotor for cups release 230V - 50Hz 20SEC 3RPM adaptable



## VE0V3672A

0V3672 - 10063417

Necta

ITA Motoriduttore giostra 220V adattabile

ENG Gearmotor for cup dispenser 220V adaptable



## VE99617

099617 - 10063371

Necta

ITA Motoriduttore Johnson 220V - 5 sec 12rpm

ENG Johnson gearmotor 220V - 5 SEC 12RPM



## VE99397

099397 - 10063459

Necta

ITA Motoriduttore Johnson 220V - 10 sec 6rpm

ENG Gearmotor 220V Johnson version - 10 SEC 6RPM



## VE252258

252258 - 10063890

Necta

ITA Motore traslatore Johnson 220V distributore bicchieri

ENG Johnson shift motor 220V for cups dispenser



## VE0V2549

0V2549 - 255251 - 10063418

Necta

ITA Motoriduttore Johnson 220V 20sec 3rpm

ENG Johnson gearmotor 220V 20SEC 3RPM



## VE0V3672

0V3672 - 10063417

Necta

ITA Motoriduttore Johnson giostra 220V

ENG Johnson gearmotor for cup dispenser 220V



## VE98845

098845

Necta

ITA Motoriduttore gira colonna 230V 40 sec 1,5rpm

ENG Gearmotor for cup dispenser 230V - 40 SEC 1.5RPM



## VE255313

255313

Necta

ITA Motoriduttore colonna bicchieri 220/240V 50/60Hz 5W 6rpm

ENG Cup column gear motor 220/240V 50/60Hz 5W 6rpm



## VE255820

255820

Necta

ITA Motore Johnson ugelli 24VDC

ENG Johnson nozzle motor 24VDC



## VE254554

254554

Necta

ITA Motoriduttore Bitron distributore palette 12VDC LB3600

ENG Bitron gearmotor for blending spoon dispenser 12VDC LB3600



## VE254058

254058

Necta

ITA Motoriduttore Bitron 12VDC per mixer solubili

ENG Bitron gearmotor 12VDC for soluble dosage



## VE254553

254553

Necta

ITA Motoriduttore Bitron 12VDC per distributore zucchero / palette

ENG Gearmotor Bitron 12VDC for sugar / scoops dispenser



## VE254059

254059

Necta

ITA Motore traslatore bicchieri Johnson 24VDC

ENG Motor 24VDC cups shifter Johnson



## VE255314

255314

Necta

ITA Motoriduttore Johnson palette 24VDC

ENG Johnson gearmotor blending spoons 24VDC



## VE98583

098583 - 10063361

Necta

ITA Aspiratore polveri/fumi 230V - 50/60Hz adattabile

ENG Dust/fumes extractor 230V - 50/60Hz adaptable



## VE251867

251867

Necta

ITA Ventilatore 12VDC 4000rpm adattabile

ENG Fan 12VDC 4000RPM adaptable



## VE252460

252460

Necta

ITA Ventilatore 12VDC 5500rpm adattabile

ENG Fan 12VDC 5500RPM adaptable

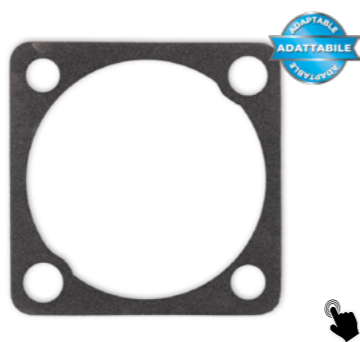

## VE253997

253997

Necta

ITA Guarnizione adesiva ventilatore adattabile

ENG Fan adhesive gasket adaptable

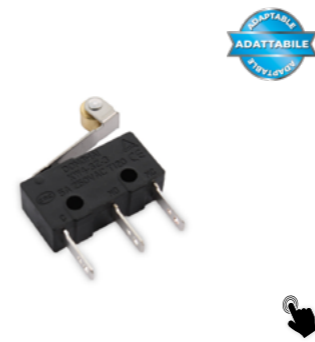

## VE0V1928

0V1928 - 10065091

Necta

ITA Microinterruttore per distributore bicchieri adattabile

ENG Microswitch for cups dispenser adaptable



## VE0V1931

0V1929 - 0V1931

Necta

ITA Microinterruttore Saia

ENG Saia Microswitch



## VE0V2131

0V2131 - 10065177 - 26029616 - 26029626

Necta

ITA Microinterruttore dosatore caffè

ENG Saia Burgess Microswitch for coffee dispenser

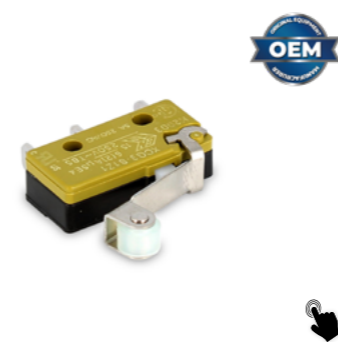

## VE96355

0963551 - 10063499

Necta

ITA Microinterruttore Saia motoriduttore gruppo

ENG Saia microswitch for gearmotor group

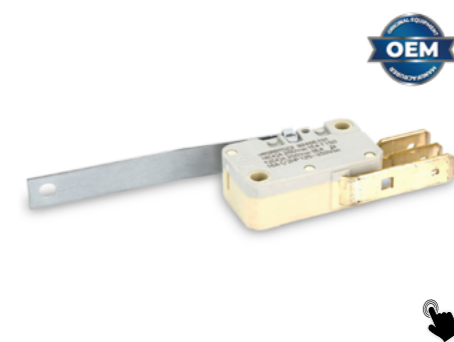

## VE252585

252585 - 093308 - 10063022

Necta

ITA Microinterruttore Rold con leva per galleggiante

ENG Rold microswitch complete with lever for float device



## VE0V1141

0V1141 - 10063287

Necta

ITA Microinterruttore Saia per air break

ENG Saia Microswitch for AirBreak



## VE0V1930

0V1930

Necta

ITA Microinterruttore traslatore bicchieri

ENG Microswitch for cups shifter



## VE92439

092439 - 10063014

Necta

ITA Microinterruttore Rold per distributore bicchieri

ENG Rold microswitch for cup dispenser



## VE254660

254660

Necta

ITA Microinterruttore per gruppo Z4000 adattabile

ENG Microswitch for group Z4000 adaptable

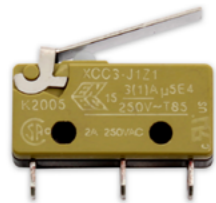

## NCT254661

254661

Necta

ITA Microinterruttore Saia XCC3-J1Z1 3a

ENG Microswitch Saia XCC3-J1Z1 3a



## VE298173

298173

Necta

ITA Microinterruttore con cablaggio per gruppo Z4000 adattabile

ENG Microswitch with wiring for group Z4000 adaptable



## NCT255084

255084

Necta

ITA Perno rinvio micro Ø esterno 6mm lunghezza 17,3 mm per microinterruttore gruppo caffè

ENG Return pin for micro switch, outer Ø 6 mm, length 17.3 mm, for coffee group microswitch



## VE259660

259660

Necta

ITA Microinterruttore con cablaggio adattabile

ENG Microswitch with wiring adaptable

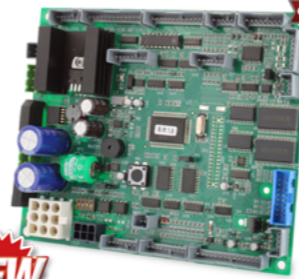

## NCT252436

252436

Necta

ITA Scheda elettronica CPU 16bit 4MB

ENG Electronic Board 16-BIT 4MB CPU



## NCT254053

254053

Necta

ITA Scheda attuazioni Opera

ENG 0

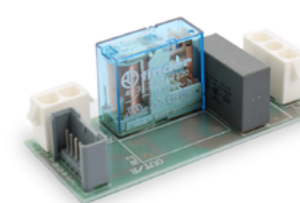

## VE258696

OV0016 - 258696

Necta

ITA Scheda outr varistore adattabile

ENG Outr varistor board adaptable

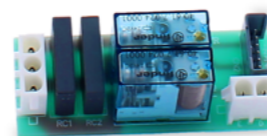

## VE0V0015

OV0015

Necta

ITA Scheda elettronica controllo OUT / R adattabile

ENG Electronic control board OUT / R adaptable

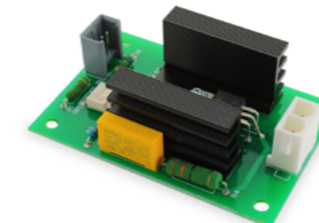

## VE0V2143

OV2143

Necta

ITA Scheda elettronica controllo caldaia adattabile

ENG Electronic boiler control board adaptable



## VE251656

251656

Necta

ITA Display blu 1x16 Colibri adattabile

ENG Display 1x16 blue for Colibri adaptable

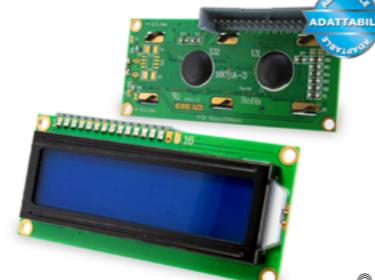

## VE251653

251653 - 251654

Necta

ITA Display blu 2x16 Brio3 Kikko Koro adattabile

ENG 2x16 blue display Brio3 Kikko Koro adaptable

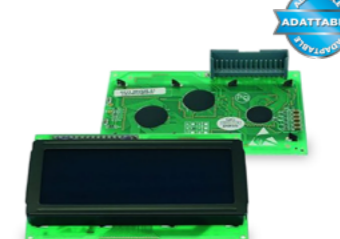

## VE251658

251658

Necta

ITA Display blu 4x20 Astro, Kikko max, Sfera, Skakky max, Rondò adattabile

ENG Display 4x20 blue for Astro, Kikko max, Sfera, Skakky max, Rondò adaptable

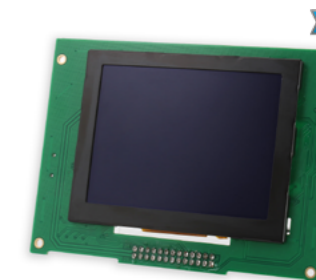

## VE253925

253925 - 265371

Necta

ITA Display grafico Canto, Maestro, Mambo, Samba adattabile

ENG Graphic display Canto, Maestro, Mambo, Samba adaptable



## VE255688

255688

Necta

ITA Display grafico Opera, Concerto, Jazz, Melodia, Tango adattabile

ENG Graphic display for Opera, Concerto, Jazz, Melodia, Tango adaptable



## VE258870

258870

Necta

ITA Display grafico Brio Up adattabile

ENG Brio Up graphic display, adaptable



## VE0V3670

0V3670

Necta

ITA Pulsantiera a membrana grigia per Kikko adattabile

ENG Grey membrane push-button panel Kikko adaptable



## VE0V4270

0V4270

Necta

ITA Pulsantiera a membrana nera per Kikko

ENG Black membrane push-button panel Kikko



## VE253434

253434

Necta

ITA Pulsantiera a membrana per Kikko restyling

ENG Membrane push-button panel Kikko restyling



## VE99658

099658

Necta

ITA Pulsantiera a membrana grigia per Spazio - Espresso Istant

ENG Grey membrane push-button panel for Spazio - Espresso Instant



## VE252247

252247

Necta

ITA Pannello selezioni per Brio

ENG Selection panel Brio



## VE252524

252524

Necta

ITA Pannello selezioni nero Brio3

ENG Adaptable black panel Brio3 selections

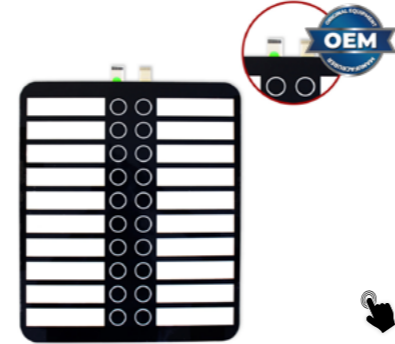

## VE255834A

255834 - 265546

Necta

ITA Pulsantiera esterna touch senza scheda elettronica, vecchia versione Festival

ENG Outer touch panel without electronic board

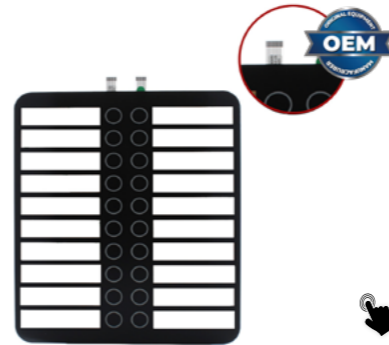

## VE255834AINV

255834

Necta

ITA Pulsantiera esterna touch senza scheda elettronica con flat invertiti per modelli Opera Concerto

ENG External touch panel without electronic board with inverted flats for Opera Concerto models

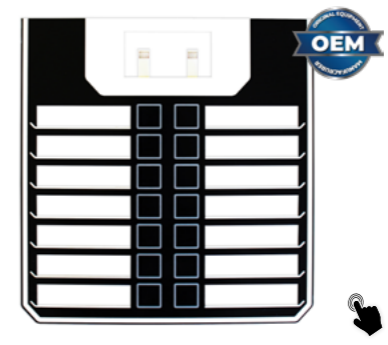

## VE260835A

260835

Necta

ITA Pulsantiera esterna touch senza scheda elettronica Brio Up

ENG Outer touch panel without electronic board Brio Up

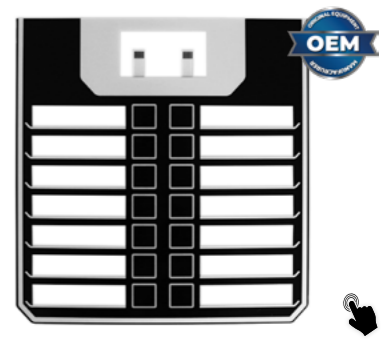

## VE260835INV

260835

Necta

ITA Pulsantiera esterna touch flat invertiti (scheda madre 835676300) Brio Up

ENG Outer touch panel invert flat (Mother board 835676300) without electronic board Brio Up



## VE0V3459

0V3459

Necta

ITA Pulsantiera grigio/argento 101x101mm perSnakky and Colibri Top

ENG Silver/ grey push - button keypad 101x101mm for Snakky and Colibri Top

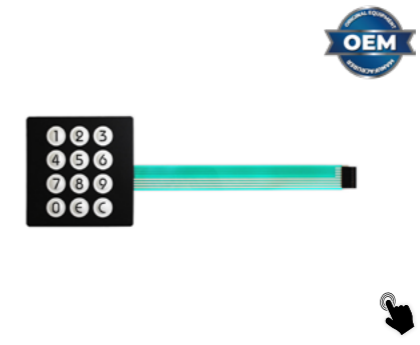

## VE250009

250009

Necta

ITA Pulsantiera nera/argento 101x101mm per Rondò/Snakky/Snakky Ry

ENG Black/Silver push-button keypad 101x101mm for Rondò/Snakky/Snakky Ry

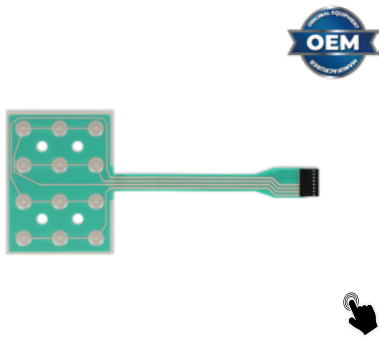

## VE254254

254254

Necta

ITA Pulsantiera a membrana sel. numerica per Canto - Istant Samba

ENG Membrane push-button numeric selection Canto - Istant Samba



## VE255695A

255695 - 265548

Necta

ITA Pulsantiera touch adesiva 9pin senza scheda elettronica, vecchia versione Festival

ENG Adhesive touch keyboard 9 pin without electronic card old version Festival



## VE265548A

265548 - 255695

Necta

ITA Pulsantiera touch adesiva 8pin senza scheda elettronica per Melodia/Tango Samba/Swing nuova versione adattabile

ENG Adhesive Touch Keypad 8 pin without electronic board, new version for Melodia/Tango Samba/Swing adaptable

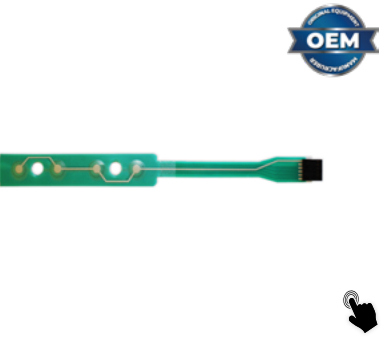

## VE252458

252458

Necta

ITA Pulsantiera a membrana per Korinto

ENG Membrane push-button panel strip adaptable Korinto

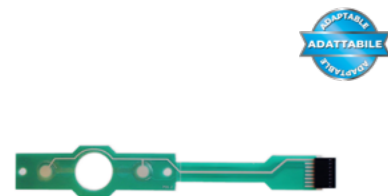

## VE0V4243

0V4243

Necta

ITA Pulsantiera a membrana preselezioni per Astro adattabile

ENG Membrane push-button preselection Astro adaptable

## VE0V2132

0V2132

Necta

ITA Pulsantiera a membrana per Astro / Zenith adattabile

ENG Membrane push-button strip for Astro / Zenith adaptable

## VE252004

252004

Necta

ITA Pulsantiera a membrana per Kikko Max adattabile

ENG Membrane push-button panel strip Kikko Max adaptable



## VE253922

253922

Necta

ITA Pulsantiera a membrana 9 selezioni per Diesis 500 -700

ENG Membrane push-button strip 9 selections Diesis 500 700



## VE250166

250166

Necta

ITA Pannello superiore trasparente Astro adattabile

ENG Transparent upper panel Astro adaptable

## VE250167

250167

Necta

ITA Pannello inferiore trasparente Astro adattabile

ENG Transparent lower panel Astro adaptable

## NCT0V1795

0V1795

Necta

ITA Cornice bicchieri nero

ENG Black glass frame



## VE0V2093

0V2093 - 10063195

Necta

ITA Portello vano erogazione Astro Kikko adattabile

ENG Dispensing compartment door Astro Kikko adaptable

## NCT251991

251991

Necta

ITA Sportello uscita caffè Kikko Max Kikko Ry

ENG Coffee outlet valve Kikko Max Kikko Ry

## VE254211

254211

Necta

ITA Portello vano erogazione Canto adattabile

ENG Dispensing compartment door Canto adaptable



## VE255800

255800

Necta

ITA Portello vano erogazione Concerto Opera adattabile

ENG Dispensing compartment door Concerto Opera adaptable

## NCT0V4265

0V4265

Necta

ITA Schienale vano erogazione nero con fori fotocellule

ENG Dispensing compartment back panel with photocell holes

## VE250353

250353

Necta

ITA Griglia vano erogazione Kikko di colore grigio adattabile

ENG Grey dispensing compartment grid Kikko adaptable



## VE250354

250354 - 10063435

Necta

ITA Griglia vano erogazione Astro Kikko di colore nero adattabile

ENG Black dispensing compartment grid Astro Kikko adaptable



## VE253981

253981

Necta

ITA Griglia vano erogazione Canto adattabile

ENG Dispensing compartment grid Canto adaptable



## VE255802

255802

Necta

ITA Griglia vano erogazione Opera adattabile

ENG Dispensing compartment grid Opera adaptable



## NCT099184

099184

Necta

ITA Perno posizionamento tazza

ENG Cup positioning pin



## NCT0V3700

0V3700

Necta

ITA Supporto ventilatore

ENG Fan support



## NCT0V3712

0V3712

Necta

ITA Mensola mixer

ENG Mixer shelf



## NCT0V3689

0V3689

Necta

ITA Bacinella mixer

ENG Mixer bowl



## NCT255072

255072

Necta

ITA Bacinella mixer

ENG Mixer basin



## NCT0V2050

0V2050

Necta

ITA Bacinella mensola

ENG Shelf basin



## NCT0V3699

0V3699

Necta

ITA Braccio traslatore ugelli

ENG Nozzle translation arm



## NCT261512

261512

Necta

ITA Supporto ugelli parte mobile

ENG Mobile part nozzle support



## NCT250163

250163

Necta

ITA Supporto ugelli

ENG Nozzle Support



## NCT254400

254400

Necta

ITA Ugello caffè mixer

ENG 0



## NCT254847

254847

Necta

ITA Copertura gruppo caffè Z4000

ENG Z4000 coffee group cover



## NCT0V3698

0V3698

Necta

ITA Tubo scarico pastiglie

ENG Tubo de drenaje de almohadilla



## NCT094047

094047

Necta

ITA Tubo per sacch. pastiglie

ENG Tube for pill bag



## NCT250468

250468

Necta

ITA Imbuto bacinella

ENG Tray funnel

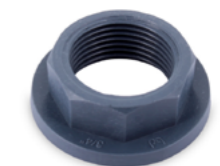

## NCT099643

099643

Necta

ITA Collare

ENG Collar



## NCT098305

098305

Necta

ITA Chiocciola Ø70/71mm

ENG Snail Ø70/71mm



## NCT0V1659

0V1659

Necta

ITA Chiocciola Ø73-74

ENG Nut Ø73/74mm



## VE98917

098917

Necta

ITA Disco rotazione contenitore bicchieri adattabile

ENG Rotation disc cups container adaptable



## NCT0V4107

0V4107

Necta

ITA Base contenitore

ENG Container base



## NCT255678

255678

Necta

ITA Mattonella superiore

ENG Upper support



## NCT250513

250513

Necta

ITA Supporto display Sfera

ENG Display support for mod. Sfera



## NCT250480

250480

Necta

ITA Piastrina introduzione monete

ENG Coin introduction plate

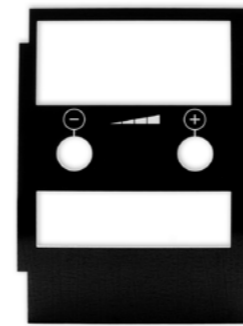

## NCT251998

251998

Necta

ITA Targhetta centrale interfaccia

ENG Central interface plate



## NCT253909

253909

Necta

ITA Supporto display Canto

ENG Display Support Canto



## NCT253882

253882

Necta

ITA Mostrina introduzione monete

ENG Coin introduction escutcheon



## VE254027

254027

Necta

ITA Pannello superiore interfaccia nero PCB 290x142

ENG Upper panel black interface PCB 290x142



## VE254028

254028

Necta

ITA Pannello elemento display per Canto Diesis Samba

ENG Display element panel Canto Diesis Samba



## NCT255679

255679

Necta

ITA Piastrina display

ENG Display plate



## VE252000

252000

Necta

ITA Supporto targhette prodotto per Kikko

ENG Product plate holder for Kikko



## NCT262466

262466

Necta

ITA Pannello superiore interfaccia

ENG Upper interface panel



## VE252526

252526

Necta

ITA Portatarghette centrale - nero

ENG Central label holder - black



## NCT250502

250502

Necta

ITA Svicolo fisso introduzione monete

ENG Fixed coin introduction chute



## NCT0V3704

0V3704

Necta

ITA Leva rendiresto

ENG Change lever



## NCT0V3706

0V3706

Necta

ITA Supporto leva

ENG Lever support



## VE252527

252527

Necta

ITA Portatarghette superiore nero

ENG Upper label holder - black



## NCT0V3456

0V3456

Necta

ITA Cornice comandi

ENG Command frame



## NCT255680

255680

Necta

ITA Cornice recupero monete

ENG Coin recovery frame



## NCT0V2071

0V2071

Necta

ITA Pulsante rendiresto argento

ENG Silver change button



## NCT0V3465

0V3465

Necta

ITA Pulsante rendiresto

ENG Change button



## NCT250506

250506

Necta

ITA Pulsante rendiresto

ENG Change giver button



## NCT0V1796

0V1796

Necta

ITA Cornice recupero monete nero

ENG Black coin recovery frame



## VE0V2073

0V2073 - 10063183

Necta

ITA Cornice recupero monete Astro Colibri adattabile

ENG Coin/change box Frame Astro Colibri adaptable

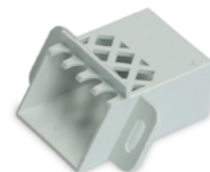

## NCT099357

099357

Necta

ITA Scivolo superiore

ENG Upper slide



## NCT0V4264

0V4264

Necta

ITA Pulsante rendiresto nero

ENG Black change button



## NCT097395

097395

Necta

ITA Pulsante rendiresto monete

ENG Coin changer button



## NCT253912

253912

Necta

ITA Pulsante rendiresto

ENG change button



## NCT250159

250159

Necta

ITA Attuatore pulsante

ENG Button actuator

## NCT250008

250008

Necta

ITA Recupero monete - nero

ENG Coin Recovery - Black

## NCT093890

093890

Necta

ITA Sportello recupero moneta

ENG Money recovery office



## VE90203

090203

Necta

ITA Peso per palette Ø 9 L=92 mm adattabile

ENG Weight for paddles Ø 9 L = 92mm, adaptable

## VE255240

255240

Necta

ITA Copertura sgancio bicchieri Inox 430 sp. 0,8mm adattabile

ENG Adaptable 430 stainless steel cup release cover, 0.8mm thick

## NCT090021

090021

Necta

ITA Passacavo Ø10,5mm

ENG Cable gland Ø10.5mm



## NCT254158

254158

Necta

ITA Portello recupero monete

ENG Coin recovery door

## NCT0V2754

0V2754

Necta

ITA Perno portello

ENG Door pin

## NCT987839

987839

Necta

ITA Molla di richiamo

ENG Return spring



## NCT094294

094294

Necta

ITA Galleggiante con catenella L=565mm

ENG Float with chain L=565mm



## NCT254536

254536

Necta

ITA Leva selezione palette

ENG Stirrer selection lever

## VE98600

098600

Necta

ITA Passacavo Ø28 adattabile

ENG Cable grommet Ø28 adaptable

## VE99720

099720

Necta

ITA Peso per palette Ø 9 L=100 mm adattabile

ENG Weight for paddles Ø 9 L = 100mm, adaptable

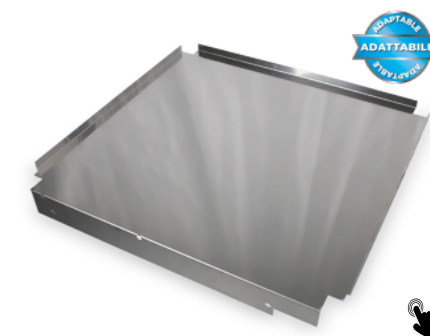
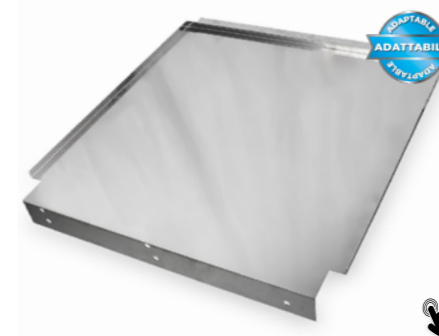

## VE6210

Necta

ITA Pianale base interno in acciaio inox 430 spessore 1,2mm 566x480mm distributore automatico Kikko adattabile

ENG Internal base plate in 430 stainless steel thickness 1.2mm 566x480mm for Kikko vending machine adaptable

## VE6211

Necta

ITA Pianale base interno in acciaio inox 430 spessore 0,8mm 695x675mm per distributore automatico Opera Concerto adattabile

ENG Internal base plate in 430 stainless steel thickness 0.8mm 695x675mm for Opera Concerto vending machine adaptable

## VE6212

Necta

ITA Pianale base interno in acciaio inox 430 spessore 0,8mm 730x730mm adattabile per distributore automatico Astro Canto

ENG Internal base plate in 430 stainless steel thickness 0.8mm 730x730mm for Astro Canto vending machine adaptable



## VE0V2055

0V2055 - 10063260

Necta

ITA Guarnizione in silicone per coperchio caldaia adattabile

ENG Silicone gasket for boiler cover adaptable

## VE98701

098701 - 10064064

Necta

ITA Guarnizione O-ring 176 73,03X3,53 mm Silicone Trasparente adattabile

ENG Trasparent silicone O-ring 176 73,03 x 3,53 mm adaptable

## VE99748

099748 - 10063288

Necta

ITA Guarnizione O-ring 4350 88,49X3,53 mm Silicone Trasparente adattabile

ENG Trasparent silicone O-ring 4350 88,49 x 3,53 mm adaptable



## VE99847

099847 - 10063266

Necta

ITA Guarnizione in silicone per innesto elettrovalvole adattabile

ENG Silicone gasket for solenoid connection adaptable

## VE99928

099928 - 10063264

Necta

ITA Guarnizione tappo in silicone adattabile

ENG Silicone cap gasket for boiler probe adaptable

## VE99918

099918 - 10063263

Necta

ITA Guarnizione in silicone per sonda caldaia adattabile

ENG Silicone gasket for boiler probe adaptable



## VE92364

092364 - 10065002

Necta

ITA Guarnizione piana 14,30x26x2 mm in silicone ingresso acqua rete adattabile

ENG Flat silicone gasket 14,30x26x2 mm for inlet water connection adaptable

## VE257518

257518

Necta

ITA Tappo contenitori adattabile

ENG Container cap adaptable

## VE95829

095829

Necta

ITA Guarnizione piana 24x19x2,5mm per co-clea adattabile

ENG Flat x-ring gasket 24X19X2,5mm for auger adaptable



## VE93167

093167 - 10065008

Necta

ITA Guarnizione O-ring 4118 29,74X3,53 mm Silicone Rosso pistoni gruppo adattabile

ENG Red silicone O-ring 4118 - 29,74x3,53 mm for pistons group adaptable

## VE94611

094611

Necta

ITA Guarnizione O-ring 2018 4,47X1,78 mm Viton Nero adattabile

ENG Black Viton O-ring 2018 - 4,47x1,78 for tube/upper piston connection adaptable

## VE95624

095624 - 10063055

Necta

ITA Guarnizione O-ring 116 12,5X2,62 mm Viton Verde sonda adattabile

ENG Green Viton O-ring for probe 116 - 12,50x2,62 adaptable



## VE251089

251089

Necta

ITA Guarnizione O-ring 4118 29,3x3,6 silicone azzurro per pistone adattabile

ENG Blue silicone O-ring 4118 29,3x3,6 adaptable

## VE253411

253411 - 092140

Necta

ITA Guarnizione O-ring 4112 - 28,17x3,53 mm in silicone bianco per pistone inferiore adattabile

ENG White silicone O-ring 4112 - 28,17x3,53 mm for lower piston adaptable

## VE254711

099645- 099653 - 254711 - 092140 - 252684 - 10063013

Necta

ITA Guarnizione O-ring 112 - 9,92 x 2,62 in viton verde per resistenze caldaia adattabile

ENG Green Viton O-ring 112 - 9,92 x 2,62 for boiler heating element adaptable



## VE0V1097

0V1097 - 10081245 - 257998

Necta

ITA Guarnizione O-ring 2037 9,25x1,78 silicone rosso adattabile

ENG Red silicone O-ring 2037 9,25x1,78 adaptable

## VE0V3554

0V3554 - 10063270

Necta

ITA Guarnizione O-ring 114 11,10x1,78 silicone rosso adattabile

ENG Red silicone O-ring 114 11,10x1,78 adaptable

## VE88069

10088069 - 100619999 - 43001316 - 36350116

Lavazza

ITA Guarnizione O-ring 2025 6,07x1,78mm in viton verde adattabile

ENG Green Viton O-ring 2025 6,07x1,78mm adaptable



## VE99059

099059 - 10064085 - 10065424

Necta

ITA Guarnizione O-ring 11,11X1,00 mm Viton Verde adattabile

ENG Green Viton O-ring 11,11 x 0,88 mm adaptable

## VE252538

252538

Necta

ITA Guarnizione O-ring 2025 6,07X1,78 mm Silicone Rosso adattabile

ENG Red silicone O-ring 2025 6,07 x 1,78 mm adaptable

## VE257077

257077 - 251556 - 10063607

Necta

ITA Guarnizione O-ring 2037 9,25X1,78 mm Viton Nero adattabile

ENG Black Viton O-ring 2037 9,25 x 1,78 mm adaptable



## VE253984

253984

Necta

ITA Guarnizione O-ring 2021 5,28X1,78 mm EPDM Nero adattabile

ENG O-ring seal 2021 EPDM 5,28x1,78mm adaptable

## VE253985

253985

Necta

ITA Guarnizione O-ring 3137 34,6X2,62 mm EPDM Nero adattabile

ENG Black EPDM 3137 O-ring gasket adaptable

## VE254650

254650

Necta

ITA Guarnizione O-ring 2,4X1,90 mm EPDM Nero per gruppo Z4000 adattabile

ENG Black EPDM O-ring 2.4 x 1.9 adaptable



## VE90421

090421 - 0V0782 - NM02.007

Necta

ITA Guarnizione O-ring 2025 6,07X1,78 mm EPDM Nero adattabile

ENG Black EPDM O-ring 2025 6,07 x 1,78 adaptable

## VE94594

094594

Necta

ITA Guarnizione O-ring 2031 7,66X1,78 mm EPDM Nero adattabile

ENG Black EPDM O-ring 2031 adaptable

## VE96553

096553 - 10063607

Necta

ITA Guarnizione O-ring 2037 9,25X1,78 mm EPDM Nero adattabile

ENG Black EPDM O-ring 2037 adaptable



## VE298192

298192

Necta

ITA Guarnizione O-ring 2062 15,6X1,78 mm Viton Verde canotto 3 vie adattabile

ENG Green Viton O-ring 2062 for adaptable

## VE251962

251962

Necta

ITA Guarnizione O-ring 123 17,86X2,62 mm Silicone Azzurro adattabile

ENG O-ring gasket 0123 17,86X2,62mm adaptable

## VE256228

256228

Necta

ITA Guarnizione O-ring R26 35,60X3,60 mm Epdm 70 nero adattabile

ENG O-ring gasket R26 35,60X3,60 mm Black Epdm 70Sh adaptable

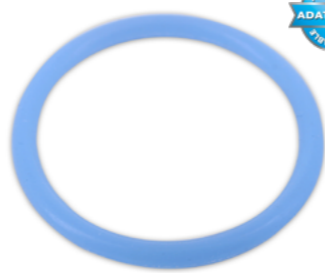

## VE99880

0V0775 - 099880 - 10063394 - NM02.011

Necta

ITA Guarnizione O-ring 106 6,75X1,78 mm Silicone Nero boccola mixer adattabile

ENG Black silicone O-ring 106 6,750 x 1,78 mm for bushing adaptable

## VE94540

094540 - 0V0776

Necta

ITA Guarnizione O-ring 3125 31,42X2,62 mm NBR Nero adattabile

ENG Black NBR O-ring 3125 - 31,42x2,63mm adaptable

## VE251757

251757

Necta

ITA Guarnizione O-ring 4150 37,69X3,53 mm Silicone Azzurro adattabile

ENG Blue silicone O-ring gasket 4150 adaptable



## VE97529

097529

Necta

ITA Tubo in silicone marrone 3x6mm matassa da 30mt adattabile

ENG Brown silicone tube 3x6mm 30mt hank adaptable



## VE97510

097510

Necta

ITA Tubo in silicone marrone 5x9mm matassa da 30mt adattabile

ENG Brown silicone tube 5x9mm 30mt hank adaptable



## VE97511

097511 - 10062889

Necta

ITA Tubo in silicone marrone 6x9mm matassa da 30mt adattabile

ENG Brown silicone tube 6x9mm 30mt hank adaptable



## VE97512

097512 - 10062888

Necta

ITA Tubo in silicone marrone 6x12mm matassa da 30mt adattabile

ENG Brown silicone tube 6x12mm 30mt hank adaptable



## VE97685

097685 - 10064070

Necta

ITA Tubo in silicone marrone 7,5x12mm matassa da 30mt adattabile

ENG Brown silicone tube 7,5x12mm 30mt hank adaptable



## VE97515

097515 - 10062887

Necta

ITA Tubo in silicone marrone 10x16mm matassa da 30mt adattabile

ENG Brown silicone tube 10x16mm 30mt hank adaptable



## VE254566

254566

Necta

ITA Tubo in silicone blu 3x6mm matassa da 30mt adattabile

ENG Blue silicone tube 3x6mm 30mt hank adaptable



## VE254565

254565

Necta

ITA Tubo in silicone blu 5x9mm matassa da 30mt adattabile

ENG Blue silicone tube 5x9mm 30mt hank adaptable



## VE97511TR

097511 - 10062889

Necta

ITA Tubo in silicone trasparente 6x9mm matassa da 30mt adattabile

ENG Transparent silicone tube 6x9mm, 30-meter coil adaptable



## VE0V2961

0V2961 - 100041

Eltek

ITA Water block Eltek

ENG Eltek water block



## WK129

100245

Eltek

ITA Azzeratore per water block 100041

ENG Water block reset 100041



## VE91536

091536 - 10064206

Necta

ITA Valvola di fondo adattabile

ENG Bottom safety valve adaptable



## Q072

Ulka

ITA Pompa Ulka ek 220V - 50Hz - 54W 16bar - 1/1 on-off - portata 700cc min

ENG Ulka Pump ek 220V - 50Hz - 54W 16bar - 1/1 on/off - flow 700cc min



## Q072A

5132106900 - 481236018581

Ulka

ITA Pompa Ulka EP5 230/240V - 50Hz 48W 15Bar 2/1 on-off portata 650cc min

ENG Ulka Pump EP5 230/240V - 50Hz 48W 15Bar 2/1 on/off flow 650cc



## Q115

099893

Ulka

ITA Pompa Ulka EP8 230/240V - 50Hz 26W 2.5bar 100% on-off portata 1200cc min

ENG Ulka Pump EP8 230/240V - 50Hz 26W 2.5bar 100% on-off flow 1200cc min



## Q223

Ulka

ITA Pompa Ulka ek2 230V - 50Hz - 56W - 15.5bar - 1/1 on-off - portata 650cc min

ENG Ulka Pump ek2 230V - 50Hz - 56W - 15.5bar - 1/1 on/off - flow 650cc min



## Q233

10070223 - 10060486 - 257112 - 5113211311

Ulka

ITA Pompa Ulka EP5GW 230V - 50Hz 48W 15Bar 2/1 on-off portata 650cc min bobina ignifuga

ENG Ulka Pump EP5GW230V - 50Hz 48W 15Bar 2/1 on/off flow 650cc min flameproof coil



## Q240

099893

Ulka

ITA Pompa Ulka EP8GW230/240V - 50Hz 26W 2.5bar 100% on-off portata 1200cc min bobina ignifuga

ENG Ulka Pump EP8GW230/240V - 50Hz 26W 2.5bar 100% on-off flow 1200cc min flameproof coil 099893



## Q072B

098760red - 27003316 - 0110004041 - 10065957 - 4101370

Ulka

ITA Pompa Ulka EX5 230V - 50Hz 48W 15Bar 2/1 on-off portata 650cc min

ENG Ulka Pump EX5 230V - 50Hz 48W 15Bar 2/1 on/off flow 650cc min



## Q225

0V0465 - 098760 - 10065957 - 10063322 - 27003316 - 0110004041

Ulka

ITA Pompa Ulka EX5GW 230V - 50Hz 48W 15Bar 2/1 on-off portata 650cc min bobina ignifuga

ENG Ulka Pump EX5GW 230V - 50Hz 48W 15Bar 2/1 on/off flow 650cc min flameproof coil



## Q235

Ulka

ITA Pompa Ulka EAX5 220V - 60Hz - 64W - 15Bar - on/off 1/2 min - portata 650cc min

ENG Ulka Pump EAX5 220V - 60Hz - 64W - 15Bar - on/off 1/2 - flow 650cc min



## VEOV0191

OV0191

Necta

ITA Supporto pompa

ENG Pump support

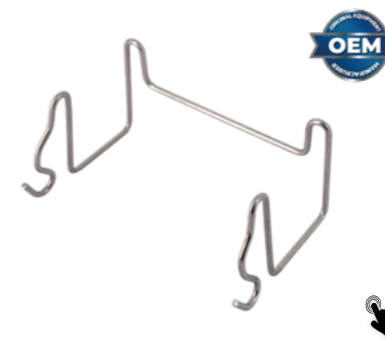

## VEOV2510

OV2510

Necta

ITA Supporto pompa

ENG Pump support



## VEOV4275

OV4275

Necta

ITA Supporto pompa

ENG Pump support



## NCT093091

093091

Necta

ITA Ammortizzatore per pompa

ENG Pump damper



## VE252021

252021 - 10079052 - 10061085

Necta

ITA Raccordo aspirazione angolare portagomma Ø 6,3mm per pompe Ulka

ENG L-share fitting Ø 6,3mm for Ulka pump



## VE254429

254429 - 253698

Necta

ITA Pipetta portagomma Ø 4,5mm per elettrovalvole

ENG Hose adapter Ø 4,5mm for solenoid valve



## VE0V0075

OV0075

Necta

ITA Motoriduttore per spirale 24VDC

ENG gearmotor spiral 24VDC



## VE262274

262274

Necta

ITA Motoriduttore spirali 24VDC

ENG Spiral gearmotors 24VDC



## VE250320

250320

Necta

ITA Assieme per singola spirale vassoi adattabile

ENG Assembly for single tray spiral adaptable



## VE250321

250321

Necta

ITA Assieme per doppia spirale vassoi adattabile

ENG Assembly for tray double spiral adaptable



## NCT0V3497

OV3497

Necta

ITA Rialzo prodotti

ENG Product increase



## VE0V3492

OV3492

Necta

ITA Sponda cassetto vassoi adattabile

ENG Tray drawer side panel adaptable



## VE0V3493

OV3493

Necta

ITA Cassetto porta targhetta vassoi adattabile

ENG Drawer nameplate holder adaptable



## NCT0V0098

OV0098

Necta

ITA Espulsore destro

ENG Right ejector



## NCT0V0099

OV0099

Necta

ITA Espulsore sinistro

ENG Left ejector



## VE0V3529

OV3529

Necta

ITA Spirale destra ø70mm, passo 24mm, 19 prodotti, adattabile

ENG Right spiral, ø70mm, pitch 24, 19 products, adaptable



## VE0V3532

OV3532

Necta

ITA Spirale sinistra ø70mm, passo 24, 19 prodotti, adattabile

ENG Left spiral ø70mm, pitch 24, 19 products, adaptable



## VE0V3537

OV3537

Necta

ITA Spirale destra ø70mm, passo 30, 15 prodotti, adattabile

ENG Right spiral, ø70mm, pitch 30, 15 products, adaptable



## VE0V3533

OV3533

Necta

ITA Spirale sinistra ø70mm, passo 34, 13 prodotti, adattabile

ENG Left spiral, ø70mm, pitch 34, 13 products, adaptable



## VE0V3502

OV3502

Necta

ITA Spirale destra ø70mm, passo 34, 13 prodotti, adattabile

ENG Right spiral ø70mm, pitch 34, 13 products, adaptable



## VE0V3538

OV3538

Necta

ITA Spirale destra ø70mm, passo 40, 11 prodotti, adattabile

ENG Right spiral ø70mm, pitch 40, 11 products, adaptable



## VE0V3530

OV3530

Necta

ITA Spirale destra ø70mm, passo 46, 10 prodotti, adattabile

ENG Right spiral, ø70mm, pitch 46, 10 products, adaptable



## VE0V3500

OV3500

Necta

ITA Spirale destra ø70mm, passo 54mm, 8 prodotti, adattabile

ENG Right spiral, ø70mm, pitch 54, 8 products, adaptable



## VE0V3501

OV3501

Necta

ITA Spirale sinistra ø70mm, passo 54, 8 prodotti, adattabile

ENG Left spiral ø70mm, pitch 54, 8 products, adaptable



## VE0V3531

0V3531

Necta

ITA Spirale destra ø70mm, passo 64, 7 prodotti, adattabile

ENG Right spiral, ø70mm, pitch 64, 7 products, adaptable

## VE0V3503

0V3503

Necta

ITA Spirale destra ø70mm, passo 80, 6 prodotti, adattabile

ENG Right spiral, ø70mm, pitch 80, 6 products, adaptable

## VE0V3536

0V3536

Necta

ITA Spirale sinistra ø70mm, passo 80, 6 prodotti, adattabile

ENG Left spiral, ø70mm, pitch 80, 6 products, adaptable



## VE252105

252105

Necta

ITA Spirale destra ø70mm, passo 95, 5 prodotti, adattabile

ENG Right spiral ø70mm, pitch 95, 5 products, adaptable

## VE251320

251320

Necta

ITA Spirale sinistra ø70mm, passo 100, 5 prodotti, adattabile

ENG Left spiral ø70mm, pitch 100, 5 products, adaptable

## VE251321

251321

Necta

ITA Spirale destra ø70mm, passo 100, 5 prodotti, adattabile

ENG Right spiral ø70mm, pitch 100, 5 products, adaptable



## VE261811

261811

Necta

ITA Spirale sinistra ø70mm, passo 115, 4 prodotti, adattabile

ENG Left spiral ø70mm, pitch 115, 4 products, adaptable



## VE252623

252623

Necta

ITA Elettroventilatore 230V 50/60Hz adattabile

ENG Electric fan r 230V 50/60Hz adaptable

## VE987828

987828

Necta

ITA Ventilatore ebm-papst 230V-50Hz 18w 120ma

ENG EBM-PAPST fan 230V - 50 Hz 18W 120mA

## VE986933

986933

Necta

ITA Compressore GP14TB 220/240V 50Hz r134

ENG GP 14 TB 220/240V 50Hz R134 compressor



## VE257129

257129

Necta

ITA Compressore Embraco NEK6210Z R134A 12,12cc

ENG Embraco NEK6210Z R134A compressor 12.12 cc



## VE255718

255718

Necta

ITA Ventilatore frigo polivalente 220v 10w adattabile

ENG Multi-purpose refrigerator fan 220V 10W, adaptable



## VE254807

254807

Necta

ITA Motore pentavalente 220V 16w adattabile

ENG pentavalent motor 220V 16W adaptable



## VE0V3213

0V3213

Necta

ITA Motore polivalente 220V 18w adattabile

ENG Pentavalent motor 220V 18W adaptable

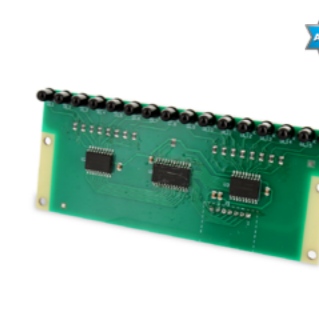

## VE255549

255549

Necta

ITA Scheda fotocellula emittente adattabile

ENG Photocell card receiver adaptable

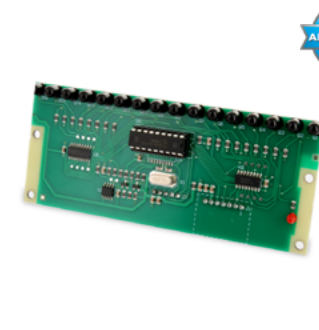

## VE255550

255550

Necta

ITA Scheda fotocellula ricevente adattabile

ENG Photocell card transmitter adaptable

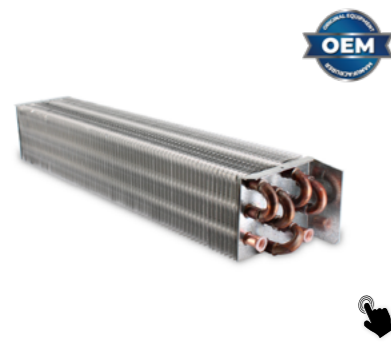

## VE0V3521

0V3521

Necta

ITA Evaporatore per Snakky, Snakky SL

ENG Evaporator for Snakky, Snakky SL

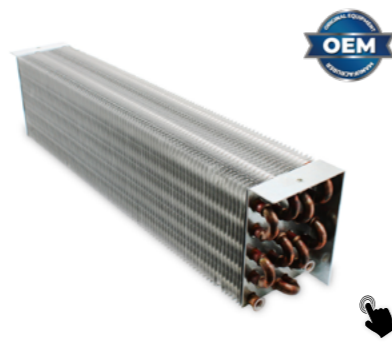

## VE250544

250544

Necta

ITA Evaporatore 535x125x90mm Sfera, Samba Classic, Rondò, Tango Classic

ENG Evaporator 535x125x90mm Sfera, Samba Classic, Rondò, Tango Classic

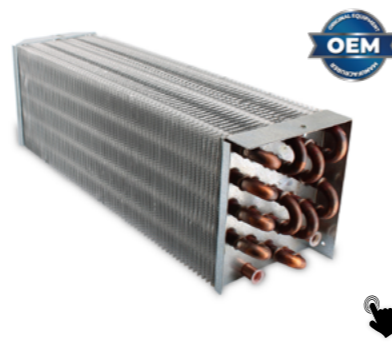

## VE251720

251720

Necta

ITA Evaporatore 400x125x110mm Melodia, Diesel, Snakky Max, Snakky RY

ENG Evaporator 400x125x110mm Melodia, Diesel, Snakky Max, Snakky RY



## NCT254237

254237

Necta

ITA Bacinella evaporatore

ENG Evaporator tray



## NCT0V3479

0V3479

Necta

ITA Cornice esterna vano prelievo

ENG External frame of the sampling compartment



## NCT250791

250791

Necta

ITA Cornice esterna vano prelievo - nero

ENG External frame of the sampling compartment - black



## NCT255250

255250

Necta

ITA Molla ponte bottiglie spirale Ø71

ENG Bottle bridge spring - spiral Ø71



## NCT250612

250612

Necta

ITA Sonda temperatura Ø 7x22mm L. 2100 mm

ENG Temperature probe Ø 7x22 mm, length 2100 mm



## NCT986060

986060

Necta

ITA Sonda elettronica K277

ENG Electronic probe K277



## VE251197

251197

Necta

ITA Cuscinetto Ammortizzatore 545x150x10mm per Sfera/Rondo adattabile

ENG Shock absorber mat 545x150x10mm for Sfera/Rondo adaptable



## VE250346

250346

Necta

ITA Cuscinetto ammortizzatore 395x144x10mm Jazz, Melodia, Snakky adattabile

ENG Shock absorber mat 395x144x10mm Jazz, Melodia, Snakky adaptable



## NCT0V3475

0V3475

Necta

ITA Biella per antifurto

ENG Anti-theft connecting rod



## NCT0V3477

0V3477

Necta

ITA Perno per camme

ENG Camshaft pivot pin



## NCT0V3476

0V3476

Necta

ITA Camma azionamento antifurto

ENG Anti-theft cam actuator



## VE99905

099905 - 10063187

Necta

ITA Blocchetto serratura riolda neutra senza chiave mod. 503.0

ENG Riolda blank key lock (key not included) MOD. 503-0



## VE258883

258883

Necta

ITA Blocchetto serratura riolda neutra senza chiave mod. 503-rs1

ENG Riolda blank key lock (key not included) MOD. 503-RS1



## VE99905C

099905

Necta

ITA Kit riolda chiavi 1 + 5 mod. 10/11+timb chiave oro argento

ENG Riolda 1 GOLD key + 5 SILVER keys set mod. 10/11 TIMB



## NCT0V3201

0V3201

Necta

ITA Portafusibile

ENG Fuse holder



## NCT958553

958553

Necta

ITA Upkey gialla 4MB

ENG Yellow Upkey 4MB



## VE2505RS1

Necta

ITA Kit di chiavi 1 + 5 per serrature riolda rs1

ENG Kit of keys 1 + 5 for Riolda RS1 locks



## VE252124

252124

Necta

ITA Kit 4 piedini regolabili m12x35/50 adattabile

ENG Kit 4pcs adjustable rubber feet M12X35/50 adaptable

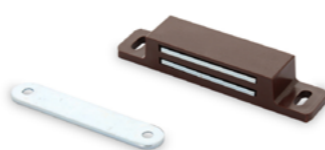

## VE97508

097508

Necta

ITA Magnete per chiusura

ENG Magnet for closure



## NCT257254

257254

Necta

ITA Cablaggio collegamento Can Bus

ENG Can Bus connection wiring



## NCT257256

257256

Necta

ITA Cablaggio Can Bus pannello elettrico

ENG Can Bus electrical panel wiring



## VE0V1654

0V1654 - 10063238

Necta

ITA Chiave per interruttore porta adattabile

ENG Safety key for front door switch adaptable



## VE97796

097796 - 10063239 - 26016726 - NE05.039 - ELE0002009

Necta

ITA Interruttore Saia sicurezza porta

ENG Door safety switch



## VE97807

097807

Necta

ITA Pulsante unipolare nero adattabile

ENG Unipolar black button adaptable



## VE255028

255028

Necta

ITA Vite autofilettante 3,9x9,5 adattabile

ENG Self tapping screw 3.9x9.5 adaptable

## NCT256198

256198

Necta

ITA Vite autofilettante 4,5x12

ENG Self-tapping screw 4.5x12 mm

## VE255033

255033

Necta

ITA Vite autofilettante 4x10 zincata , adattabile

ENG Zinc-plated self-tapping screw 4x10, adaptable



## VE255034

255034

Necta

ITA Vite autofilettante piatta 4x12mm Zincata adattabile

ENG 4x12 mm zinc-plated flat self-tapping screw, adaptable

## VE255029

255029

Necta

ITA Vite M4x10 dentellata adattabile

ENG M4x10 screw with serrated washer adaptable

## VE260398

260398

Necta

ITA Vite inox testa tonda incasso brugola M4x35 adattabile

ENG Stainless steel round head socket screw M4x35 adaptable



## VE257242

257242

Necta

ITA Vite testa cilindrica con esagono incassato acciaio zincato adattabile

ENG Cylindrical head screw with recessed hexagon zinc-plated steel adaptable

## VE255041

255041

Necta

ITA Vite testa tonda inox incasso brugola M6x25 adattabile

ENG Stainless steel round head socket screw M6x25 adaptable

## NCT256493

256493

Necta

ITA Vite 4x20mm

ENG Screw 4x20 mm



## VE255045

255045

Necta

ITA Vite M4x25 adattabile

ENG M4x25mm screw adaptable

## VE260205

255043 - 260205

Necta

ITA Vite M5x20mm adattabile

ENG M5x20mm Screw adaptable

## VE255042

255042

Necta

ITA Dado inox M6 adattabile

ENG M6 stainless steel nut adaptable



## VE0V3170

0V3170  
Necta  
ITA Fusibile 6,3x32 6,3A ritardato adattabile  
ENG Fuse 6.3x32 6,3A delayed adaptable



## VE96922

096922  
Necta  
ITA Fusibile 5x20 0,8A 250V ritardato adattabile  
ENG Fuse 5x20 0.8A 250V delayed adaptable



## VE97103

097103  
Necta  
ITA Fusibile 5x20 1,25A 250V ritardato adattabile  
ENG Fuse 5x20 1.25A 250V delayed adaptable



## VE97259

097259  
Necta  
ITA Fusibile 5x20 4A 250V ritardato adattabile  
ENG Fuse 5x20 4A 250V delayed adaptable



## VE97544

097544  
Necta  
ITA Fusibile 5x20 125ma 250V ritardato adattabile  
ENG Fuse 5x20 125mA 250V delayed adaptable



## VE98170

098170  
Necta  
ITA Fusibile 5x20 6,3A 250V ritardato adattabile  
ENG Fuse 5x20 6.3A 250V delayed adaptable



## VE99778

099778  
Necta  
ITA Fusibile 6,3x32 4A ritardato adattabile  
ENG Fuse 6.3x32 4A delayed adaptable

## VEK0001

ITA Kit ricambi revisione caldaia Astro 600cc

ENG Spare Parts Kit REVISION BOILER Astro 600 adaptable

VE99653



VE250348



VE259898



VE254711



VE95624



VE98758



VE252538



VE88069



VE99748



VE99653		ITA Resistenza 220v-1450w acciaio sus316l adattabile ENG Heating element 220V-1450W stainless steel SUS316L adaptable	1 pc	
VE250348		ITA Nucleo rubino per gruppo elettrovalvola 3 vie adattabile necta ( erogazione caffè) ENG Ruby core for solenoid valves group 3 way adaptable Necta ( coffee dispenser)	1 pc	
VE252538		ITA Guarnizione o-ring 2025 6,07 x 1,78 mm in silicone rosso adattabile ENG Red silicone O-ring 2025 6,07 x 1,78 mm adaptable	2 pcs	
VE88069		ITA Guarnizione o-ring 2025 6,07x1,78mm in viton verde adattabile ENG Green Viton O-ring 2025 6,07x1,78mm adaptable	2 pcs	
VE254711		ITA Guarnizione o-ring 112 - 9,92 x 2,62 in viton verde per resistenze caldaia adattabile ENG Green Viton O-ring 112 - 9,92 x 2,62 for boiler heating element adaptable	2 pcs	
VE95624		ITA Guarnizione o-ring 116 - 12,50x2,62 in viton verde per sonda adattabile ENG Green Viton O-ring for probe 116 - 12,50x2,62 adaptable	1 pc	
VE99748		ITA Guarnizione o-ring 4350 88,49 x 3,53 mm in silicone trasparente adattabile ENG Trasparent silicone O-ring 4350 88,49 x 3,53 mm adaptable	1 pc	
VE259898		ITA Sonda monoblocco rilevazione temperatura caldaia adattabile ENG SINGLE BODY boiler probe for temperature detection adaptable	1 pc	
VE98758		ITA Raccordo dritto caldaia adattabile ENG Liner boiler connector adaptable	1 pc	

# Necta Kit riparazione/Repair kit

## VEK0002

ITA Kit ricambi revisione caldaia Astro 600CC + ev adattabile

ENG Spare Parts Kit REVISION BOILER Astro 600CC + EV adaptable



VE99653		ITA Resistenza 220v-1450w acciaio sus316l adattabile ENG Heating element 220V-1450W stainless steel SUS316L adaptable	1 pc	
VE258742		ITA Elettrovalvola 3 vie 230v 50/60hz adattabile ENG Solenoid Valve 3 ways 230V - 50/60Hz adaptable	1 pc	
VE88069		ITA Guarnizione o-ring 2025 6,07x1,78mm in viton verde adattabile ENG Green Viton O-ring 2025 6,07x1,78mm adaptable	2 pcs	
VE254711		ITA Guarnizione o-ring 112 - 9,92 x 2,62 in viton verde per resistenze caldaia adattabile ENG Green Viton O-ring 112 - 9,92 x 2,62 for boiler heating element adaptable	2 pcs	
VE95624		ITA Guarnizione o-ring 116 - 12,50x2,62 in viton verde per sonda adattabile ENG Green Viton O-ring for probe 116 - 12,50x2,62 adaptable	1 pc	
VE99748		ITA Guarnizione o-ring 4350 88,49 x 3,53 mm in silicone trasparente adattabile ENG Trasparent silicone O-ring 4350 88,49 x 3,53 mm adaptable	1 pc	
VE259898		ITA Sonda monoblocco rilevazione temperatura caldaia adattabile ENG SINGLE BODY boiler probe for temperature detection adaptable	1 pc	
VE98758		ITA Raccordo dritto caldaia adattabile ENG Liner boiler connector adaptable	1 pc	

# Necta Kit riparazione/Repair kit

## VEK0010

ITA Kit ricambi revisione caldaia Brio 300CC adattabile

ENG Spare Parts Kit REVISION BOILER Brio 300CC adaptable

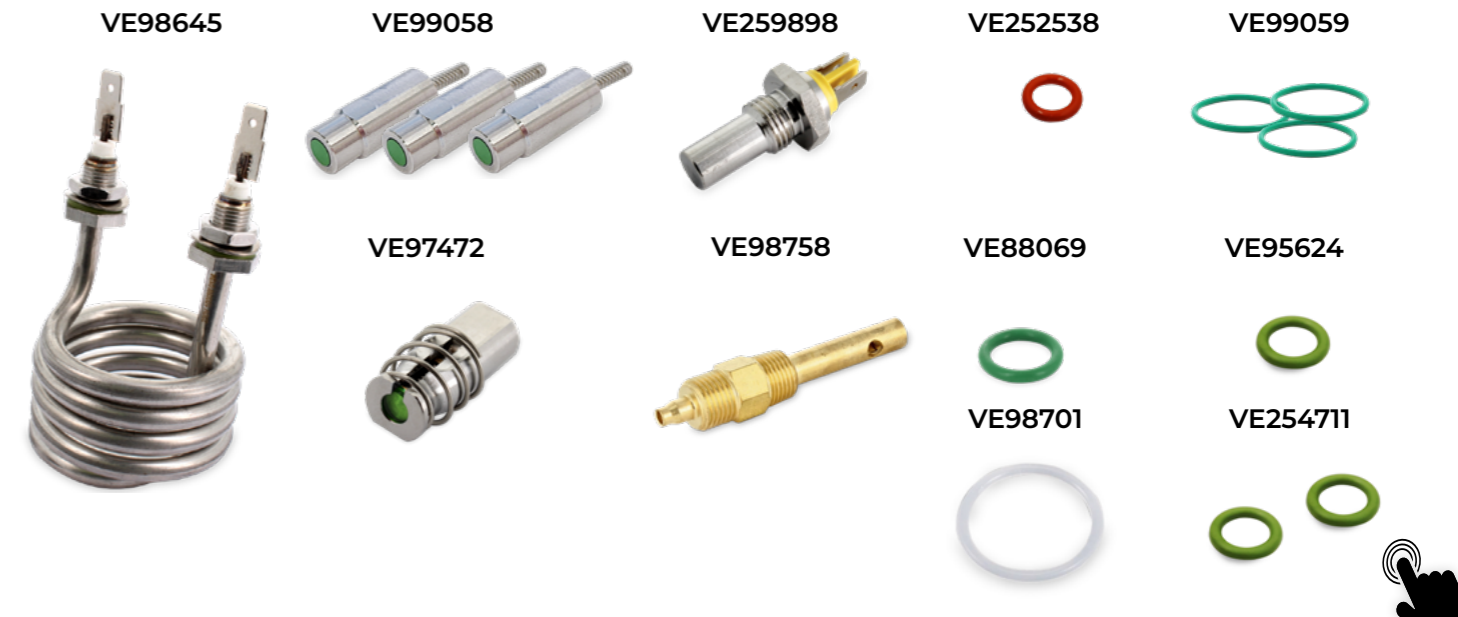

VE98645		ITA Resistenza 220v-1000w acciaio sus316l adattabile ENG Heating element 220V-1000W stainless steel SUS316L adaptable	1 pc	
VE99058		ITA Nucleo per gruppo elettrovalvole 2 vie adattabile ENG Core for solenoid valves group 2 way adaptable Necta (solubles dispenser)	3 pcs	
VE97472		ITA Nucleo per gruppo elettrovalvola 3 vie adattabile necta (erogazione caffè) ENG Core for solenoid vaveles group 3 way adaptable Necta (coffee dispenser)	1 pc	
VE252538		ITA Guarnizione o-ring 2025 6,07 x 1,78 mm in silicone rosso adattabile necta ENG Red silicone O-ring 2025 6,07 x 1,78 mm adaptable	1 pc	
VE88069		ITA Guarnizione o-ring 2025 6,07x1,78mm in viton verde adattabile ENG Green Viton O-ring 2025 6,07x1,78mm adaptable	1 pc	
VE99059		ITA Guarnizione o-ring 0110-10 11,11 X 1,00 in viton verde adattabile ENG Green Viton O-ring 0110-10 11,11 X 1,00 adaptable	3 pcs	
VE254711		ITA Guarnizione o-ring 112 - 9,92 x 2,62 in viton verde per resistenze caldaia adattabile ENG Green Viton O-ring 112 - 9,92 x 2,62 for boiler heating element adaptable	2 pcs	
VE95624		ITA Guarnizione o-ring 116 - 12,50x2,62 in viton verde per sonda adattabile ENG Green Viton O-ring for probe 116 - 12,50x2,62 adaptable	1 pc	
VE98701		ITA Guarnizione o-ring 176 73,03 x 3,53 mm in silicone trasparente adattabile ENG Trasparent silicone O-ring 176 73,03 x 3,53 mm adaptable	1 pc	
VE98758		ITA Raccordo dritto caldaia adattabile ENG Liner boiler connector adaptable	1 pc	
VE259898		ITA Sonda monoblocco rilevazione temperatura caldaia adattabile ENG SINGLE BODY boiler probe for temperature detection adaptable	1 pc	

# Necta Kit riparazione/Repair kit

## VEK0011

ITA Kit ricambi revisione caldaia Brio 300CC + ev adattabile

ENG Spare Parts Kit REVISION BOILER Brio 300CC + EV adaptable



VE98645		ITA Resistenza 220v-1000w acciaio sus316l adattabile ENG Heating element 220V-1000W stainless steel SUS316L adaptable	1 pc	
VE259917		ITA Gruppo elettrovalvole 230V 50/60Hz 2+2+3+2 vie high performance inserti inox adattabile ENG High Performance solenoid valves group 230V 50/60Hz 2+2+3+2 way with inox inserts adaptable	1 pc	
VE252538		ITA Guarnizione o-ring 2025 6,07 x 1,78 mm in silicone rosso ENG Red silicone O-ring 2025 6,07 x 1,78 mm adaptable	1 pc	
VE88069		ITA Guarnizione o-ring 2025 6,07x1,78mm in viton verde adattabile ENG Green Viton O-ring 2025 6,07x1,78mm adaptable	1 pc	
VE254711		ITA Guarnizione o-ring 112 - 9,92 x 2,62 in viton verde per resistenze caldaia adattabile ENG Green Viton O-ring 112 - 9,92 x 2,62 for boiler heating element adaptable	2 pcs	
VE95624		ITA Guarnizione o-ring 116 - 12,50x2,62 in viton verde per sonda adattabile ENG Green Viton O-ring for probe 116 - 12,50x2,62 adaptable	1 pc	
VE98701		ITA Guarnizione o-ring 176 73,03 x 3,53 mm in silicone trasparente adattabile ENG Transparent silicone O-ring 176 73,03 x 3,53 mm adaptable	1 pc	
VE98758		ITA Raccordo dritto caldaia adattabile ENG Liner boiler connector adaptable	1 pc	
VE259898		ITA Sonda monoblocco rilevazione temperatura caldaia adattabile ENG SINGLE BODY boiler probe for temperature detection adaptable	1 pc	

# Necta Kit riparazione/Repair kit

## VEK0020

ITA Kit ricambi revisione caldaia Kikko 600CC adattabile

ENG Spare Parts Kit REVISION BOILER Kikko 600CC adaptable



VE99653		ITA Resistenza 220v-1450w acciaio sus316l adattabile ENG Heating element 220V-1450W stainless steel SUS316L adaptable	1 pc	
VE97472		ITA Nucleo per gruppo elettrovalvola 3 vie adattabile (erogazione caffè) ENG Core for solenoid valves group 3 way adaptable (coffee dispenser)	1 pc	
VE99058		ITA Nucleo per gruppo elettrovalvole 2 vie adattabile ENG Core for solenoid valves group 2 way adaptable (solubles dispenser)	3 pcs	
VE252538		ITA Guarnizione o-ring 2025 6,07 x 1,78 mm in silicone rosso adattabile ENG Red silicone O-ring 2025 6,07 x 1,78 mm adaptable	1 pc	
VE88069		ITA Guarnizione o-ring 2025 6,07x1,78mm in viton verde adattabile ENG Green Viton O-ring 2025 6,07x1,78mm adaptable	1 pc	
VE99059		ITA Guarnizione o-ring 11,11 x 0,88 mm in viton verde adattabile ENG Green Viton O-ring 11,11 x 0,88 mm adaptable	3 pcs	
VE254711		ITA Guarnizione o-ring 112 - 9,92 x 2,62 in viton verde per resistenze caldaia adattabile ENG Green Viton O-ring 112 - 9,92 x 2,62 for boiler heating element adaptable	2 pcs	
VE95624		ITA Guarnizione o-ring 116 - 12,50x2,62 in viton verde per sonda adattabile ENG Green Viton O-ring for probe 116 - 12,50x2,62 adaptable	1 pc	
VE99748		ITA Guarnizione o-ring 4350 88,49 x 3,53 mm in silicone trasparente adattabile ENG Transparent silicone O-ring 4350 88,49 x 3,53 mm adaptable	1 pc	
VE259898		ITA Sonda monoblocco rilevazione temperatura caldaia adattabile ENG SINGLE BODY boiler probe for temperature detection adaptable	1 pc	

# Necta Kit riparazione/Repair kit

## VEK0021

ITA Kit ricambi revisione caldaia Kikko 600CC + ev adattabile

ENG Spare Parts Kit REVISION BOILER Kikko 600CC + EV adaptable



VE99653		ITA Resistenza 220v-1450w acciaio sus316l adattabile ENG Heating element 220V-1450W stainless steel SUS316L adaptable	1 pc	
VE259917		ITA Gruppo elettrovalvole 230V 50/60Hz 2+2+3+2 vie high performance inserti inox adattabile ENG High Performance solenoid valves group 230V 50/60Hz 2+2+3+2 way with inox inserts adaptable	1 pc	
VE252538		ITA Guarnizione o-ring 2025 6,07 x 1,78 mm in silicone rosso adattabile ENG Red silicone O-ring 2025 6,07 x 1,78 mm adaptable	1 pc	
VE88069		ITA Guarnizione o-ring 2025 6,07x1,78mm in viton verde adattabile ENG Green Viton O-ring 2025 6,07x1,78mm adaptable	1 pc	
VE254711		ITA Guarnizione o-ring 112 - 9,92 x 2,62 in viton verde per resistenze caldaia adattabile ENG Green Viton O-ring 112 - 9,92 x 2,62 for boiler heating element adaptable	2 pcs	
VE95624		ITA Guarnizione o-ring 116 - 12,50x2,62 in viton verde per sonda adattabile ENG Green Viton O-ring for probe 116 - 12,50x2,62 adaptable	1 pc	
VE99748		ITA Guarnizione o-ring 4350 88,49 x 3,53 mm in silicone trasparente adattabile ENG Transparent silicone O-ring 4350 88,49 x 3,53 mm adaptable	1 pc	
VE259898		ITA Sonda monoblocco rilevazione temperatura caldaia adattabile necta ENG SINGLE BODY boiler probe for temperature detection adaptable	1 pc	

# Necta Kit riparazione/Repair kit

## VEK0030

ITA Kit ricambi revisione caldaia Canto 300CC adattabile

ENG Spare Parts Kit REVISION BOILER Canto 300CC adaptable



VE98645		ITA Resistenza 220v-1000w acciaio sus316l adattabile ENG Heating element 220V-1000W stainless steel SUS316L adaptable	1 pc	
VEOV1318		ITA Termostato campini di sicurezza bipolare 125°C a riarmo manuale - faston da 6,3 mm ENG Campini bipolar safety thermostat 125°C with manual reset - faston 6.3 mm	1 pc	
VE250348		ITA Nucleo rubino per gruppo elettrovalvola 3 vie adattabile ( erogazione caffè) ENG Ruby core for solenoid valves group 3 way adaptable ( coffee dispenser)	1 pc	
VE258887		ITA Raccordo rapido a t ø 6 x 1/8 con trattamento tea adattabile ENG Quick coupling fitting Ø 6 x 1/8 with TEA treatment adaptable	1 pc	
VE94611		ITA Guarnizione o-ring 2018 4,47 x 1,78 mm in viton nero per attacco tubo pistone superiore adattabile ENG Black Viton O-ring 2018 - 4,47x1,78 for tube/upper piston connection adaptable	2 pcs	
VE254711		ITA Guarnizione o-ring 112 - 9,92 x 2,62 in viton verde per resistenze caldaia adattabile ENG Green Viton O-ring 112 - 9,92 x 2,62 for boiler heating element adaptable	2 pcs	
VE95624		ITA Guarnizione o-ring 116 - 12,50x2,62 in viton verde per sonda adattabile ENG Green Viton O-ring for probe 116 - 12,50x2,62 adaptable	1 pc	
VE98701		ITA Guarnizione o-ring 176 73,03 x 3,53 mm in silicone trasparente adattabile ENG Transparent silicone O-ring 176 73,03 x 3,53 mm adaptable	1 pc	
VE259898		ITA Sonda monoblocco rilevazione temperatura caldaia adattabile ENG SINGLE BODY boiler probe for temperature detection adaptable Necta 94872	1 pc	
VE99057		ITA Bobina 230v 8w 50hz per gruppo elettrovalvola 3 vie adattabile ( erogazione caffè) ENG Solenoid coil for 3way group 230V - 8W 50Hz adaptable code (coffee dispenser)	1 pc	

# Necta Kit riparazione/Repair kit

## VEK0035

ITA Kit ricambi revisione caldaia Canto 600CC adattabile

ENG Spare Parts Kit REVISION BOILER Canto 600CC adaptable

VE99653



VE0V1318



VE250348



VE259898



VE99057



VE259081



VE94611



VE99748



VE95624



VE254711



VE99653		ITA Resistenza 220v-1450w acciaio sus316l adattabile ENG Heating element 220V-1450W stainless steel SUS316L adaptable	1 pc	
VE0V1318		ITA Termostato campini di sicurezza bipolare 125°c a riarmo manuale ENG Campini bipolar safety thermostat 125°c with manual reset - faston 6.3 mm	1 pc	
VE250348		ITA Nucleo rubino per gruppo elettrovalvola 3 vie adattabile ( erogazione caffè) ENG Ruby core for solenoid valves group 3 way adaptable ( coffee dispenser)	1 pc	
VE259081		ITA Raccordo lat. 6-1/8+tubetto doppia ENG Lateral T piece Ø6 x 1/8 with coupling	1 pc	
VE94611		ITA Guarnizione o-ring 2018 4,47 x 1,78 mm in viton nero per attacco tubo pistone superiore adattabile ENG Black Viton O-ring 2018 - 4,47x1,78 for tube/upper piston connection adaptable	2 pcs	
VE254711		ITA Guarnizione o-ring 112 - 9,92 x 2,62 in viton verde per resistenze caldaia adattabile ENG Green Viton O-ring 112 - 9,92 x 2,62 for boiler heating element adaptable	2 pcs	
VE95624		ITA Guarnizione o-ring 116 - 12,50x2,62 in viton verde per sonda adattabile necta ENG Green Viton O-ring for probe 116 - 12,50x2,62 adaptable	1 pc	
VE99748		ITA Guarnizione o-ring 4350 88,49 x 3,53 mm in silicone trasparente adattabile ENG Trasparent silicone O-ring 4350 88,49 x 3,53 mm adaptable	1 pc	
VE259898		ITA Sonda monoblocco rilevazione temperatura caldaia adattabile ENG SINGLE BODY boiler probe for temperature detection adaptable	1 pc	
VE99057		ITA Bobina 230v 8w 50hz per gruppo elettrovalvola 3 vie adattabile ( erogazione caffè) ENG Solenoid coil for 3way group 230V - 8W 50Hz adaptable	1 pc	

# Necta Kit riparazione/Repair kit

## VEK0040

ITA Kit ricambi revisione caldaia Colibrì ' 300CC adattabile

ENG Spare Parts Kit REVISION BOILER Colibrì 300CC adaptable

VE98645



VE99058



VE97472



VE0V2507



VE259898



VE252538



VE88069



VE98701



VE99059



VE95624



VE254711



VE98645		ITA Resistenza 220v-1000w acciaio sus316l adattabile ENG Heating element 220V-1000W stainless steel SUS316L adaptable	1 pc	
VE99058		ITA Nucleo per gruppo elettrovalvole 2 vie adattabile ENG Core for solenoid valves group 2 way adaptable (solubles dispenser)	2 pcs	
VE97472		ITA Nucleo per gruppo elettrovalvola 3 vie adattabile necta ( erogazione caffè) 097472 ENG Core for solenoid valves group 3 way adaptable ( coffee dispenser)	1 pc	
VE252538		ITA Guarnizione o-ring 2025 6,07 x 1,78 mm in silicone rosso adattabile ENG Red silicone O-ring 2025 6,07 x 1,78 mm adaptable	1 pc	
VE88069		ITA Guarnizione o-ring 2025 6,07x1,78mm in viton verde adattabile ENG Green Viton O-ring 2025 6,07x1,78mm adaptable	1 pcs	
VE99059		ITA Guarnizione o-ring 0110-10 11,11 X 1,00 in viton verde adattabile ENG Green Viton O-ring 0110-10 11,11 X 1,00 adaptable	2 pcs	
VE254711		ITA Guarnizione o-ring 112 - 9,92 x 2,62 in viton verde per resistenze caldaia adattabile ENG Green Viton O-ring 112 - 9,92 x 2,62 for boiler heating element adaptable	2 pcs	
VE95624		ITA Guarnizione o-ring 116 - 12,50x2,62 in viton verde per sonda adattabile ENG Green Viton O-ring for probe 116 - 12,50x2,62 adaptable	1 pc	
VE98701		ITA Guarnizione o-ring 176 73,03 x 3,53 mm in silicone trasparente adattabile ENG Trasparent silicone O-ring 176 73,03 x 3,53 mm adaptable	1 pc	
VE0V2507		ITA Raccordo rapido a t 6mm 1/8 con tappo adattabile ENG T-shape fitting quick coupling stainless steel 6mm 1/8 adaptable	1 pc	
VE259898		ITA Sonda monoblocco rilevazione temperatura caldaia adattabile ENG SINGLE BODY boiler probe for temperature detection adaptable	1 pc	

# Necta Kit riparazione/Repair kit

## VEK0041

ITA Kit ricambi revisione caldaia Colibrì 300CC + ev adattabile

ENG Spare Parts Kit REVISION BOILER Colibrì 300CC + EV adaptable



VE98645		ITA Resistenza 220v-1000w acciaio sus316l adattabile ENG Heating element 220V-1000W stainless steel SUS316L adaptable	1 pc	
VE259912		ITA Gruppo elettrovalvole 230V 50/60Hz 2+3+2 vie high performance inserti inox adattabile ENG High Performance solenoid valves 230V 50/60Hz 2+3+2 way with inox inserts adaptable	1 pc	
VE252538		ITA Guarnizione o-ring 2025 6,07 x 1,78 mm in silicone rosso adattabile ENG Red silicone O-ring 2025 6,07 x 1,78 mm adaptable	1 pc	
VE88069		ITA Guarnizione o-ring 2025 6,07x1,78mm in viton verde adattabile ENG Green Viton O-ring 2025 6,07x1,78mm adaptable	1 pc	
VE254711		ITA Guarnizione o-ring 112 - 9,92 x 2,62 in viton verde per resistenze caldaia adattabile ENG Green Viton O-ring 112 - 9,92 x 2,62 for boiler heating element adaptable	2 pcs	
VE95624		ITA Guarnizione o-ring 116 - 12,50x2,62 in viton verde per sonda adattabile ENG Green Viton O-ring for probe 116 - 12,50x2,62 adaptable	1 pc	
VE98701		ITA Guarnizione o-ring 176 73,03 x 3,53 mm in silicone trasparente adattabile ENG Transparent silicone O-ring 176 73,03 x 3,53 mm adaptable	1 pc	
VE0V2507		ITA Raccordo rapido a t 6mm 1/8 con tappo adattabile ENG T-shape fitting quick coupling stainless steel 6mm 1/8 adaptable	1 pc	
VE259898		ITA Sonda monoblocco rilevazione temperatura caldaia adattabile ENG SINGLE BODY boiler probe for temperature detection adaptable	1 pc	

# Necta Kit riparazione/Repair kit

## VEK0050

ITA Kit ricambi revisione gruppo caffè Z3000 Ø 38mm adattabile

ENG Spare Parts Kit REVISION COFFEE GROUP Z3000 Ø 38mm adaptable

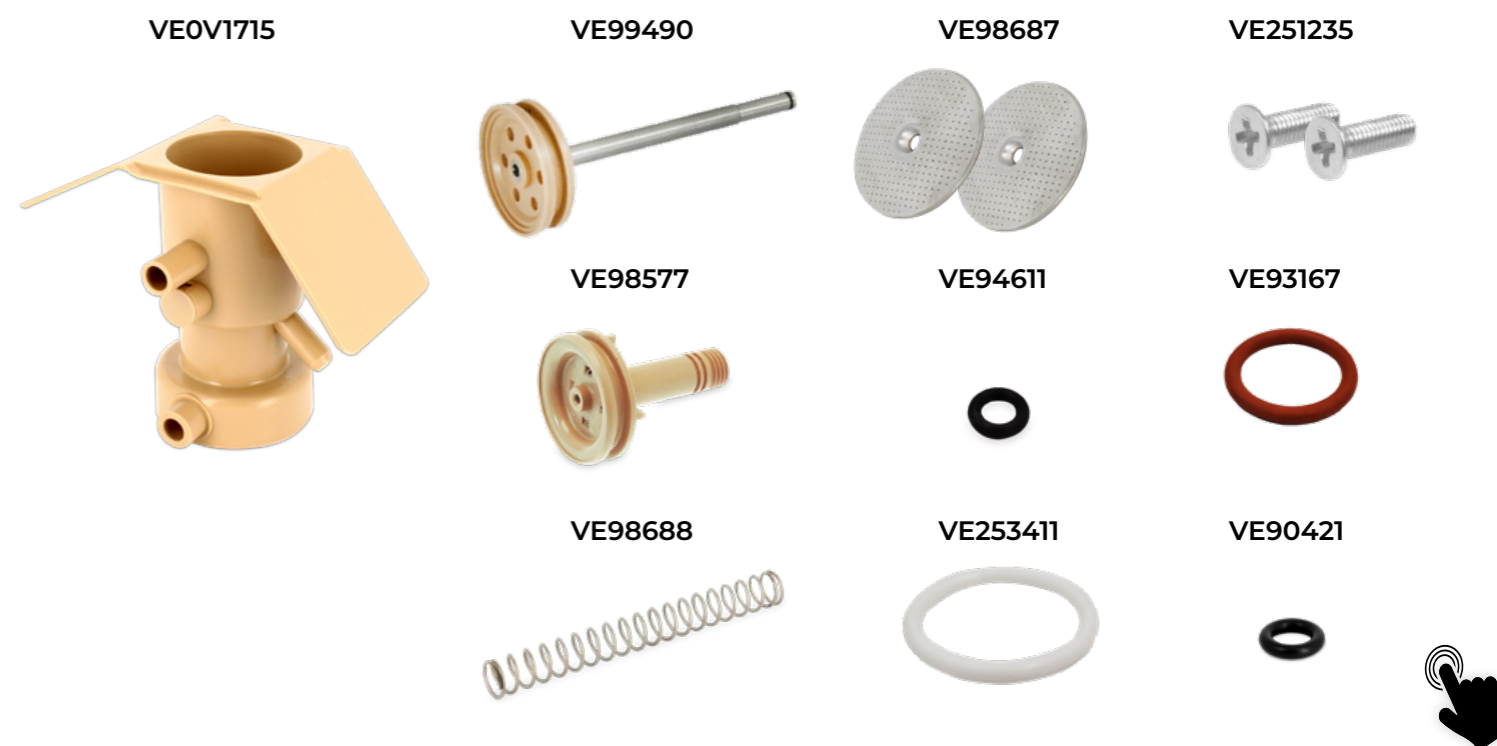

VE0V1715		ITA Camera infusione per gruppo necta z2000 - z3000 adattabile ø 38mm ENG Infusion Chamber group Z2000-Z3000 adaptable ø 38mm 0V1715	1 pc	
VE94611		ITA Guarnizione o-ring 2018 4,47 x 1,78 mm in viton nero per attacco tubo pistone superiore adattabile ENG Black Viton O-ring 2018 - 4,47x1,78 for tube/upper piston connection adaptable	1 pc	
VE93167		ITA Guarnizione o-ring 4118 - 29,74x3,53 mm in silicone rosso per pistoni gruppo adattabile ENG Red silicone O-ring 4118 - 29,74x3,53 mm for pistons group adaptable	1 pc	
VE253411		ITA Guarnizione o-ring 4112 - 28,17x3,53 mm in silicone bianco per pistone inferiore adattabile ENG White silicone O-ring 4112 - 28,17x3,53 mm for lower piston adaptable	1 pc	
VE90421		ITA Guarnizione o-ring 2025 6,07x1,78 epdm adattabile ENG Black EPDM O-ring 2025 6,07 x 1,78 adaptable	1 pc	
VE98577		ITA Pistone superiore adattabile per gruppo ENG Upper piston group Z2000 - Z3000 adaptable	1 pc	
VE98687		ITA Doccetta filtro ø 34mm adattabile ENG Metal filter ø 34mm adaptable	2 pcs	
VE98688		ITA Molla di ritorno pistone gruppo z3000 - z4000 adattabile ENG Return piston spring group for Z3000-Z4000 adaptable	1 pc	
VE251235		ITA Vite acciaio inox m3x10mm adattabile ENG M3x10mm stainless steel screw adaptable	2 pcs	
VE99490		ITA Pistone inferiore adattabile per gruppo ENG Lower piston group Z2000 - Z3000 adaptable ø 38mm	1 pc	

# Necta Kit riparazione/Repair kit

## VEK0051

ITA Kit Essential ricambi revisione gruppo Necta Z3000 Ø 38mm

ENG Essential spare parts kit for refurbish Necta Z3000 group Ø 38mm

VE0V1715

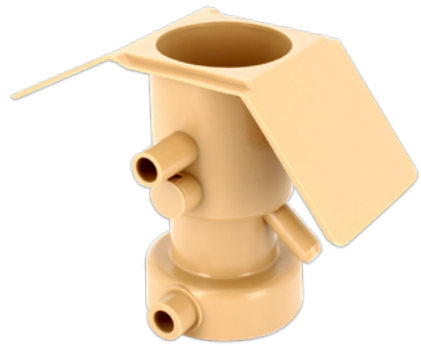

VE98687



VE251235



VE253411



VE98688



VE93167



VE90421



VE0V1715		ITA Camera infusione per gruppo necta z2000 - z3000 adattabile ø 38mm 0v1715 ENG Infusion Chamber group Z2000-Z3000 adaptable Necta Ø 38mm 0V1715	1 pc	
VE93167		ITA Guarnizione O-ring 4118 29,74X3,53 mm Silicone Rosso pistoni gruppo adattabile ENG O-ring gasket 4118 29.74X3.53 mm Silicone Red group pistons adaptable	1 pc	
VE253411		ITA Guarnizione O-ring 4112 28,17X3,53 mm Silicone Bianco pistone inferiore adattabile ENG O-ring gasket 4112 28.17X3.53 mm Silicone White lower piston adaptable	1 pc	
VE90421		ITA Guarnizione O-ring 2025 6,07X1,78 mm EPDM Nero adattabile ENG O-ring gasket 2025 6.07X1.78 mm EPDM Black adaptable	1 pc	
VE98687		ITA Doccetta filtro ø 34mm adattabile ENG Metal filter Ø 34mm adaptable	2 pc	
VE98688		ITA Molla di ritorno pistone gruppo z3000 - z4000 adattabile ENG Return piston spring group for Z3000-Z4000 adaptable	1 pc	
VE251235		ITA Vite acciaio inox m3x10mm adattabile ENG M3x10mm stainless steel screw adaptable	2 pc	

# Necta Kit riparazione/Repair kit

## VEK0055

ITA Kit ricambi revisione gruppo caffè Z4000 Ø 38mm adattabile

ENG Spare Parts Kit REVISION COFFEE GROUP Z4000 Ø 38mm adaptable

VE254646



VE254474



VE98687



VE251235



VE254795



VE94611



VE93167



VE254647



VE98688



VE254650



VE90421



VE254474		ITA Pistone superiore per gruppo z4000 adattabile ø 38mm ENG Upper piston group Z4000 adaptable Ø 38mm	1 pc	
VE254646		ITA Camera infusione per gruppo z4000 adattabile ø 38mm ENG Infusion Chamber group Z4000 adaptable Ø 38mm	1 pc	
VE254647		ITA Pistone inferiore per gruppo z4000 adattabile necta ø 38mm ENG Lower piston group Z4000 adaptable Ø 38mm	1 pc	
VE254650		ITA Guarnizione o-ring 2,4 x 1,9 epdm per gruppo adattabile ENG Black EPDM O-ring 2.4 x 1.9 adaptable	1 pc	
VE94611		ITA Guarnizione o-ring 2018 4,47 x 1,78 mm in viton nero per attacco tubo pistone superiore adattabile ENG Black Viton O-ring 2018 - 4,47x1,78 for tube/upper piston connection adaptable	2 pcs	
VE93167		ITA Guarnizione o-ring 4118 - 29,74x3,53 mm in silicone rosso per pistoni gruppo adattabile ENG Red silicone O-ring 4118 - 29,74x3,53 mm for pistons group adaptable	2 pcs	
VE90421		ITA Guarnizione o-ring 2025 6,07x1,78 epdm adattabile ENG Black EPDM O-ring 2025 6,07 x 1,78 adaptable	1 pc	
VE98687		ITA Doccetta filtro ø 34mm adattabile necta ENG Metal filter Ø 34mm adaptable	2 pcs	
VE251235		ITA Vite acciaio inox m3x10mm adattabile ENG M3x10mm stainless steel screw adaptable	2 pcs	
VE98688		ITA Molla di ritorno pistone gruppo z3000 - z4000 adattabile ENG Return piston spring group for Z3000-Z4000 adaptable	1 pc	
VE254795		ITA Ugello erogazione caffè per gruppo z4000 adattabile ENG Coffee dispensing nozzle Z4000 group adaptable	1 pc	

# Necta Kit riparazione/Repair kit

## VEK0056

ITA Kit Essential ricambi revisione gruppo Necta Z4000 Ø38mm

ENG Essential spare parts kit for refurbish Necta Z4000 group Ø 38mm

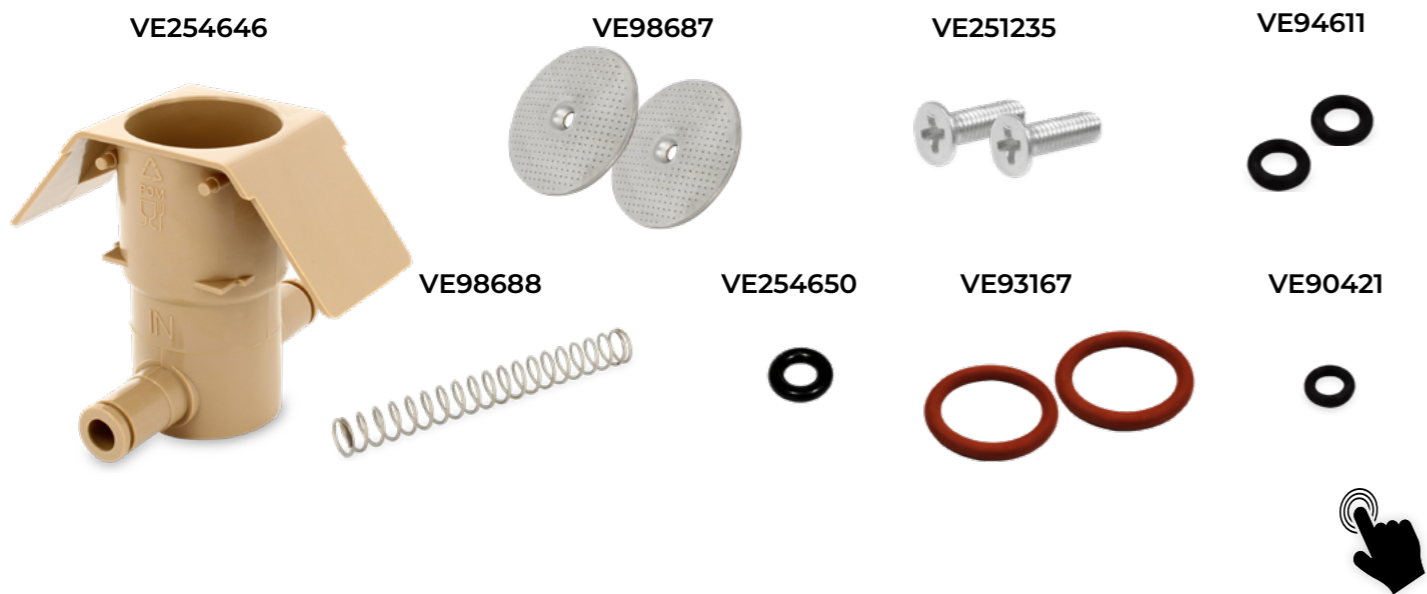

VE254646		ITA Camera infusione adattabile per gruppo Z4000, adattabile Necta 254646 ENG Infusion Chamber group Z4000 adaptable Necta Ø 38mm 254646	1 pc	
VE254650		ITA Guarnizione O-ring 2,4 x 1,9 EPDM per gruppo Z4000 adattabile Necta254650 ENG O-ring gasket 2.4X1.90 mm EPDM Black for Z4000 group adaptable	1 pc	
VE94611		ITA Guarnizione O-ring 2018 4,47 x 1,78 mm in Viton nero per attacco tubo teflon/pistone adattabile ENG O-ring gasket 2018 4.47X1.78 mm Viton Black adaptable	2 pc	
VE93167		ITA Guarnizione O-ring 4118 - 29,74x3,53 mm in silicone rosso per pistoni gruppo adattabile ENG O-ring gasket 4118 29.74X3.53 mm Silicone Red group pistons adaptable	2 pc	
VE90421		ITA Guarnizione O-ring 2025 EPDM adattabile Necta 090421 ENG O-ring gasket 2025 6.07X1.78 mm EPDM Black adaptable	1 pc	
VE98687		ITA Doccetta filtro adattabile adattabile Necta 098687 ENG Metal filter Ø 34mm adaptable Necta 098687 - 16012011 16012021 324000200	2 pc	
VE251235		ITA Voite acciaio inox M3 x10mm adattabile Necta 251235 ENG M3x10mm stainless steel screw adaptable 251235 255047	2 pc	
VE98688		ITA Molla ritorno pistone gruppo Z3000 adattabile Necta 098688 ENG Return piston spring group for Z3000-Z4000 adaptable Necta - Lavazza 098688	1 pc	

# Necta Kit riparazione/Repair kit

## VEK0060

ITA Kit ricambi revisione gruppo macinacaffè Kikko - Brio - Astro - Colibrì adattabile

ENG Spare parts Kit REVISION GRINDER UNIT Kikko, Brio, Astro, Colibrì adaptable



VE99732		ITA Motore macinino 230v - 50hz ENG Grinder motor 230V - 50Hz	1 pc	
VE95840		ITA Macina piana ø 63,30 mm 16 denti ENG Flat grinder Ø 63,30 mm adaptable	2 pcs	
VE99470		ITA Ingranaggio macinacaffè adattabile ENG Gear for coffee grinder adaptable	1 pc	
VE99473		ITA Ghiera porta macina superiore adattabile ENG Ring nut for upper grinder adaptable	1 pc	

# Necta Kit riparazione/Repair kit



## VEK0140

ITA Kit motore mixer adattabile

ENG Mixer motor kit adaptable



VE254842

VE298097



VE253991

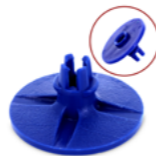

VE259612



VE253985



VE298097		ITA Boccia frullatore mixer adattabile ENG Mixer blender bushing, adaptable	1 pc	
VE259612		ITA Boccia (guarnizione v-ring in silicone marrone) mixer solubili adattabile ENG Bushing (brown silicone V-ring gasket) mixer soluble adaptable	1 pc	
VE253991		ITA Ventolino motofrullatore solubile adattabile ENG Fan for motor blender solubles adaptable	1 pc	
VE253985		ITA Guarnizione O-ring 3137 34,6X2,62 mm EPDM Nero adattabile ENG Black EPDM 3137 O-ring gasket adaptable	1 pc	
VE254842		ITA Motofrullatore 24VDC completo di scheda elettronica adattabile ENG 24VDC blender motor complete with electronic board adaptable	1 pc	

## I NUOVI CATALOGHI SONO ONLINE

I TUOI RICAMBI A PORTATA DI CLICK

THE NEW CATALOG IS ONLINE YOUR SPARE PARTS JUST A CLICK AWAY

## UN PASSO AVANTI

ACCELERA IL TUO BUSINESS CON IL CATALOGO INTERATTIVO, SEMPLICE E INTUITIVO.

ONE STEP FORWARD ACCELERATE YOUR BUSINESS WITH THE INTERACTIVE, SIMPLE AND INTUITIVE CATALOG.

- ADAPTABLE PRODUCTS  
PRODOTTI ADATTABILI
- OEM  
ORIGINAL EQUIPMENT MANUFACTURER
- ORIGINAL PRODUCTS  
PRODOTTI ORIGINALI
- CLICK AND DISCOVER  
CLICCA E SCOPRI



CLICK & GO!

OGNI ARTICOLO È INTERATTIVO CLICCHI E ARRIVI DIRETTAMENTE ALLA PAGINA DEDICATA SUL SITO

EVERY ARTICLE IS INTERACTIVE CLICK AND GO DIRECTLY TO THE DEDICATED PAGE ON THE WEBSITE

WWW.MICROMIC.COM/CATALOGHI/



Sacchetti per Aspirapolveri - Vacuum Cleaner bags

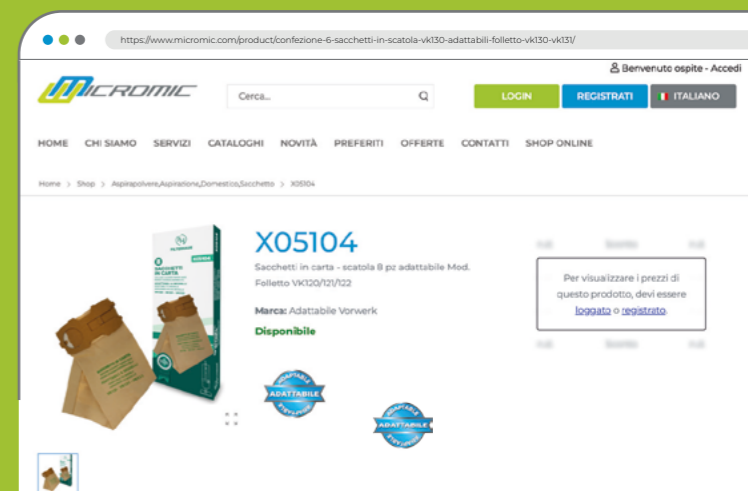



# 02

## Lavazza Vending



[www.micromic.com](http://www.micromic.com)

\*Le informazioni contenute nel presente documento sono soggette a modifica e pertanto non sono vincolanti  
\*The information contained in this document is subject to change and is therefore not binding.

REV 1.3-NV\_04-26

# Lavazza Vending



## VE63970

10063970 - 10082507

Lavazza

ITA Elettrovalvola 3 vie 230V 1/8 8W adattabile

ENG 3 way 230V solenoid valve 1/8 230V 8W adaptable



## VE63921

10063921

Lavazza

ITA Elettrovalvola 3 vie 230V 8W comprensivo di valvola di non ritorno e raccordo uscita ad L adattabile

ENG 3 way 230V 8W solenoid valve including non return valve and L shaped outlet fitting adaptable



## VE63113

10063113

Lavazza

ITA Elettrovalvola 3 vie 230V 8W comprensivo di valvola di non ritorno e raccordo uscita dritto adattabile

ENG 3 way 230V 8W solenoid valve including non return valve and straight outlet fitting adaptable



## VE63811

10063811

Lavazza

ITA Camera infusione assemblata adattabile

ENG Infusion chamber assembled adaptable



## VE65391

10065391

Lavazza

ITA Cilindro superiore teflonato gruppo espresso capsule blu adattabile

ENG Teflon coated upper cylinder for Blue Espresso coffee pod group adaptable



## VE63087

10063087

Lavazza

ITA Pistone esterno per gruppo espresso capsule blu adattabile

ENG Outer piston for espresso group blue coffee pod adaptable



## VE63089

10063089

Lavazza

ITA Pistone interno per gruppo espresso capsule blu adattabile

ENG Inner piston for espresso group blue coffee pod adaptable

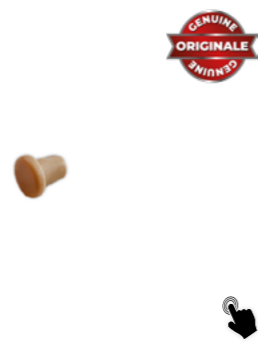

## LZ10063121

10063121

Lavazza

ITA Perno espulsione capsule

ENG Capsule ejection pin

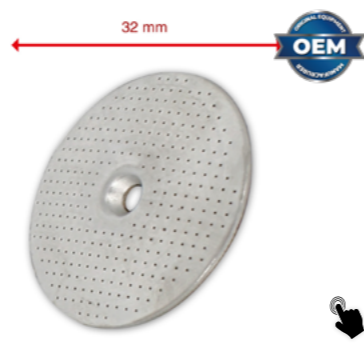

## VE63072

10063072

Lavazza

ITA Doccia filtro superiore 32mm

ENG Upper filter disc coffee

# Lavazza Vending



## VE251087

251087 - 10063078

Necta

ITA Raccordo rapido dritto 5x1/8" femmina

ENG Straight quick coupling 5x1/8" female



## VE63077

10063077

Lavazza

ITA Raccordo Ø 1/8m - 6 mm rapido maschio con trattamento TEA cert. NSF adattabile

ENG Quick coupling Ø 1/8m - 6 mm male TEA + NSF adaptable



## LZ10063124

10063124

Lavazza

ITA Stelo pistone con filetto espulsione capsule

ENG Piston rod with capsule ejection thread



## VE63074

10063074

Lavazza

ITA Molla richiamo pistone adattabile

ENG Piston return spring adaptable



## NCT255649

255649

Lavazza

ITA Piattello per molla

ENG Spring plate



## LZ10066941

10066941 10073084 10060283

Lavazza

ITA Filtro perfora capsula inferiore peek

ENG Puching pod filter capsule Peek



## VE63085

10063085

Lavazza

ITA Supporto camera infusione per gruppo espresso capsule blu adattabile

ENG Infusion chamber support for espresso group blue coffee pod adaptable



## VE63086

10063086

Lavazza

ITA Camera infusione per gruppo espresso capsule blu adattabile

ENG Infusion chamber support for espresso group blue coffee pod adaptable



## LZ10063081

10063081

Lavazza

ITA Piattello manovella e blocco Kit

ENG Crank disc and lock kit

# Lavazza Vending



## LZ10063075

10063075  
Lavazza  
ITA Perno fermo manovella  
ENG Crank locking pin

## NCT987839

987839  
Necta  
ITA Molla di richiamo  
ENG Return spring

## LZ10063076

10063076  
Lavazza  
ITA Espulsore pistone inferiore  
ENG Lower piston ejector



## LZ10063088

10063088  
Lavazza  
ITA Fondello  
ENG Bottom plate

## LZ10063091

10063091  
Lavazza  
ITA Coppia leve destra e sinistra espulsore  
ENG Right and left ejector lever pair

## VE63990

10063990  
Lavazza  
ITA Kit manutenzione gruppo caffè ( peek ) adattabile  
ENG Maintenance kit coffee group (peek) adaptable

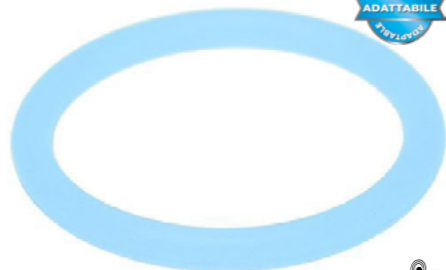

## VE63079

10063079  
Lavazza  
ITA Guarnizione a labbro capsule adattabile  
ENG Coffee pod lip seal adaptable

## VE63080

10063080  
Lavazza  
ITA Guarnizione O-ring 4118 29,74X3,53 mm Silicone Azzurro adattabile  
ENG Blue silicone O-ring light 29,3 x 3,6 adaptable

## VE63120

10063120  
Lavazza  
ITA Guarnizione O-ring 4162 40,87X3,53 mm Viton Nero adattabile  
ENG O-ring gasket 4162 40.87 x 3.53 viton adaptable

# Lavazza Kit riparazione/Repair kit

## VEK0110

ITA Kit ricambi revisione gruppo Lavazza Blue adattabile

ENG Spare Parts Kit REVISION COFFEE GROUP LAVAZZA BLUE adaptable

### VE63085



### VE65391



### VE63990



### VE63072



### VE63086



### VE63087

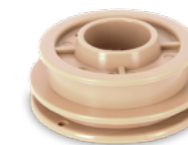

### VE63089



### VE98688



VE63085		ITA Supporto camera infusione per gruppo espresso capsule blu adattabile ENG Infusion chamber support for espresso group blue coffee pod adaptable	1 pc	
VE63086		ITA Camera infusione per gruppo espresso capsule blu adattabile ENG Infusion chamber support for espresso group blue coffee pod adaptable	1 pc	
VE63089		ITA Pistone interno per gruppo espresso capsule blu adattabile ENG Inner piston for espresso group blue coffee pod adaptable	1 pc	
VE63087		ITA Pistone inferiore per gruppo z4000 adattabile necta ø 38mm ENG Lower piston group Z4000 adaptable Ø 38mm	1 pc	
VE65391		ITA Cilindro superiore teflonato gruppo espresso capsule blu adattabile ENG Teflon coated upper cylinder for Blue Espresso coffee pod group adaptable	1 pc	
VE63990		ITA Kit manutenzione gruppo caffè ( peek ) adattabile ENG Maintenance kit coffee group (peek) adaptable	1 pc	
VE98688		ITA Molla di ritorno pistone gruppo Z3000 - Z4000 adattabile ENG Return piston spring group for Z3000-Z4000 adaptable	1 pc	
VE63072		ITA Doccia filtro superiore 32mm adattabile ENG Upper filter disc coffee adaptable	1 pc	



# 03

# Bianchi



[www.micromic.com](http://www.micromic.com)

\*Le informazioni contenute nel presente documento sono soggette a modifica e pertanto non sono vincolanti  
\*The information contained in this document is subject to change and is therefore not binding.

REV 1.3-NV\_04-26

# Bianchi

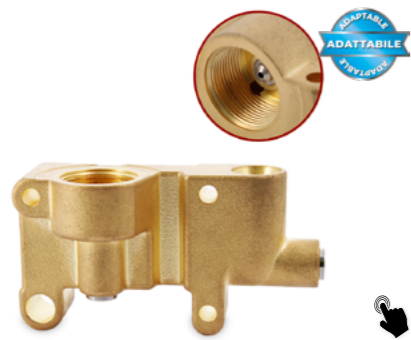

## VE25020856B

25020856

Bianchi

ITA Blocchetto 3 vie con inserti in inox adattabile

ENG 3 way block with stainless steel insert, adaptable



## VE25021426B

25021426

Bianchi

ITA Blocchetto 2+2 elettrovalvole 2 vie con inserti in inox adattabile

ENG 2+2 2 way block with stainless steel inserts, adaptable



## VE25021516B

25021516-02 - 2502151602

Bianchi

ITA Blocchetto 2+2+2 elettrovalvole 2 vie con inserti in inox adattabile

ENG 2+2+2 2 way block with stainless steel inserts, adaptable

# Bianchi

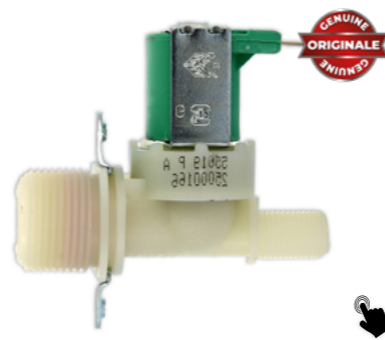

## BI25000166

25000166 - 25000146 - 25000196

Bianchi

ITA Elettrovalvola rpe con filtro

ENG Water inlet solenoid valve rpe with filter



## VE41037316

41037316

Bianchi

ITA Canotto inox per gruppo elettrovalvole 2 vie adattabile

ENG Sleeve for solenoid valves 2- way adaptable



## VE41037216

41037216

Bianchi

ITA Nucleo per gruppo elettrovalvole 2 vie adattabile

ENG Valve core 2 - way adaptable



## BI25020856

25020856

Bianchi

ITA Elettrovalvola 3 vie 24VDC

ENG 3 ways 24VDC solenoid valve



## BI25021426

25021426-01

Bianchi

ITA Gruppo 2 elettrovalvole vie 24VDC

ENG Solenoid valves group 2 - way 24 VDC



## BI2502151602

25021516-01 - 25021516-02

Bianchi

ITA Gruppo 3 elettrovalvole 2 vie 24VDC

ENG Three Solenoid group valves 2 - way 24VDC



## VE41037516

41037516

Bianchi

ITA Canotto inox per gruppo elettrovalvole 3 vie adattabile

ENG Sleeve for solenoid valves 3- way adaptable



## VE41037416

41037416

Bianchi

ITA Nucleo per gruppo elettrovalvole 3 vie adattabile

ENG Valve core 3 - way adaptable



## VE2503261601

25032616-01

Bianchi

ITA Elettrovalvola ode a caduta per solubili 90° 24V12W

ENG ODE Solenoid valve solubles 90° 24V 12w



## VE41004136

41004136

Bianchi

ITA Guarnizione a membrana in silicone trasparente per elettrovalvola ODE adattabile

ENG Clear silicone membrane gasket for solenoid valve ODE adaptable



## VE43012826

43012826 - 110010132

Bianchi

ITA Guarnizione a membrana in silicone trasparente per elettrovalvola adattabile

ENG Transparent silicone membrane gasket for solenoid valve adaptable

# Bianchi



## VE2900431202

29004312 - 29004312-01 - 29004312-02

Bianchi

ITA Resistenza 1500w 230V adattabile

ENG Heating element 1500W 230V adaptable



## BI29008120T04

29008120T04

Bianchi

ITA Assieme resistenza smontabile 230V 1500W

ENG Removable resistance assembly 230V 1500W



## BI1300802102

13008021-02 13008031-01T03 - 18008031-01t03

Bianchi

ITA Corpo caldaia gruppo caffè

ENG Boyler Body Café

# Bianchi



## VE26050826

26050826 - 26050826-01

Bianchi

ITA Sonda di temperatura NTC caldaia adattabile

ENG Temperature detection probe NTC for boiler adaptable



## VE26020612

26020612

Bianchi

ITA Sonda NTC 100k

ENG Probe NTC 100K



## BI2502061601

25020616 - 25020616-01

Bianchi

ITA Termostato di sicurezza 135°C a riarmo manuale faston verticali 6,3mm

ENG Thermostat 135°C with manual reset vertical wires 6,3mm



## VE16014316

16014316 - 0109002002 - F1952 - NV99.001

Bianchi

ITA Filtro antimpurità portagomma Ø 8mm universale

ENG Anti-impurities filter Ø 8mm



## VE24012116

24012116 - 9749522B

Bianchi

ITA Dosatore volumetrico Dimesa type 974-9522-B Ø 1,8mm

ENG Dimesa Volumetric doser series 974-9522/B Ø 1,8mm



## VE4041336

4041336

Bianchi

ITA Raccordo girevole Ø 6x4-FM g1/8 TM4 adattabile

ENG L-fitting Ø 6x4mm, adaptable



## VE25020516

25020516

Bianchi

ITA Termostato scatto fisso n.c. ty60 campini 110° faston verticali da 6,3 mm

ENG Campini Thermostat TY60 110° NC vertical 6.3 mm faston



## BI26019492

26019492 - 26019482

Bianchi

ITA Assieme pulsante programmazione

ENG Programming button assembly



## VE25022616

25022616

Bianchi

ITA Termostato protezione pompe 110°C micro-termico adattabile

ENG 110°C pump protection thermostat adaptable



## VE4041316

04041316 - 04041316-01

Bianchi

ITA Raccordo a L 1/8m gas tubo 6/4 adattabile

ENG L-shaped fitting 1/8" M gas for 6/4 tube adaptable



## VE4041016

04041016

Bianchi

ITA Valvola non ritorno 1/8 mf adattabile

ENG Check valve 1/8 MF adaptable



## VE404091602

04040916-01 - 04040916-02

Bianchi

ITA Valvola by-pass 11Bar adattabile

ENG By-Pass valve 11Bar adaptable



## BI2001914601

20019146-01 20019146

Bianchi

ITA Elettromagnete 5% 24V

ENG Electromagnet 5% 24V



## BI20008946

20008946

Bianchi

ITA Elettromagnete 24V DC

ENG Electromagnet 24V DC

# Bianchi



**BI95028410M09**

95007420-01 - 95007420-02 - 95028410M09

Bianchi

ITA Gruppo caffè

ENG Coffee group



**VE513813001**

05138130-01

Bianchi

ITA Assieme pistone gruppo caffè adattabile

ENG Coffee group piston assembly adaptable



**BI43123920**

43123920 - 43123910-01

Bianchi

ITA Assieme spalle gruppo caffè nere con pomolo

ENG Black coffee unit sides with knob



**VE510661501**

05106615-01 - 05106625M09

Bianchi

ITA Bicchierino camera gruppo infusione adattabile

ENG Cup infusion chamber group adaptable



**VE5161215**

05161215

Bianchi

ITA Asta espulsione adattabile

ENG Expulsion shaft adaptable



**BI5107425M09**

05107425M09

Bianchi

ITA Astina trascinamento gruppo caffè

ENG Café group driver rod



**BI5107515**

05107515 - 05107525M09

Bianchi

ITA Ribattino per pistone gruppo

ENG Rivet for piston group



**BI5133525M09**

05133525M09 - 05133515

Bianchi

ITA Distanziale spalle gruppo caffè nero

ENG Coffee group shoulder spacer



**BI510722501M09**

05107225-01M09 - 05107235M09

Bianchi

ITA Staffa gruppo caffè' nero

ENG Coffee group bracket black

# Bianchi



**BI5106825M09**

0510681501 - 5106825M09

Bianchi

ITA Tubetto per bicchierino

ENG Cup nozzle



**BI5148325M09**

05148325M09 - 05148315

Bianchi

ITA Asta sollevamento gruppo caffè

ENG Brew group rod lifter



**BI5107025M09**

05107025M09 - 05107025

Bianchi

ITA Spatola gruppo caffè

ENG Coffee group spatula



**VE514803201**

05148032-01

Bianchi

ITA Pistone con sede valvola adattabile

ENG Piston with valve housing adaptable



**VE5107725**

5107725 - 05107725M09

Bianchi

ITA Pomolo filtro pistone nero adattabile

ENG Black piston filter knob adaptable



**BI5106715**

05106715 - 05106725M09

Bianchi

ITA Bussola per bicc. gr. caffè Bianchi

ENG Bushing for Bianchi coffee cups



**VE16012011**

16012011

Bianchi

ITA Doccia filtro Ø 34mm adattabile

ENG Disc filter Ø 34mm stainless steel adaptable



**VE16014812**

16014812

Bianchi

ITA Doccia filtro inox Ø 34mm con vite adattabile

ENG Disc filter Ø 34mm stainless steel with screw adaptable



**BI701761101**

07017611-01 - 0701761101

Bianchi

ITA Molla per pistone

ENG Spring for piston

# Bianchi



## VE5111625

05111625 - 05137615

Bianchi

ITA Camera miscelazione solubili adattabile

ENG Soluble mixing chamber adaptable



## VE5111825

05111825

Bianchi

ITA Girante per miscelatore adattabile

ENG Blender rotor adaptable



## BI5240915M09

05240915M09 - 05240915M37

Bianchi

ITA Flangia bloccaggio camera

ENG Chamber locking flange



## BI5154015

05154015

Bianchi

ITA Disco protezione motofrullatore

ENG Motor blender protection disc



## VE36351215

36351215 36351215M09

Bianchi

ITA Cuarnizione sagomata v-ring nera adattabile

ENG Black shaped silicone V-ring adaptable



## BI510332501

05103325-01

Bianchi

ITA Supporto vano erogazione destro

ENG Right support for dispensing compartment



## BI510342501

5103425-01

Bianchi

ITA Supporto vano erogazione sinistro

ENG Left support for dispensing compartment



## BI5117615

05117615

Bianchi

ITA Bocchetta cassetto aspirazione vapori

ENG Nozzle for steam suction drawer



## BI5159025M37

05159025M37

Bianchi

ITA Supporto innesto portagomma

ENG Hose connection support

# Bianchi



## BI524111501M37

05241115-01M37

Bianchi

ITA Flangia supporto motore mixer

ENG Mixer motor support flange



## BI5123015M37

05123015M37

Bianchi

ITA Bocchetta zucchero marrone

ENG Brown sugar nozzle



## BI5088925

05088925

Bianchi

ITA Raccordo in plastica tubo - coppetta uscita box caldaia

ENG Plastic pipe fitting original



## BI43135310

43135310

Bianchi

ITA Cassetto aspirazione vapore

ENG Fume extraction drawer



## BI9607344002

09607344002

Bianchi

ITA Scatola prodotto H450 Lei400

ENG Product container H450 Lei400



## BI5124515

05124515

Bianchi

ITA Coclea contenitore solubili

ENG Soluble box cochlea



## BI514901502M37

05149015-02M37 - 05149015-03M37

Bianchi

ITA Espulsore palette

ENG Palette ejector



## BI5259216

05259216

Bianchi

ITA Galleggiante C/magnete

ENG Float with magnet

# Bianchi



## BI41038520

41038520  
Bianchi  
ITA Macinino caffè ametek kit  
ENG 24V coffee grinder Ametek Kit



## BI4301891001

43018910 - 43018910-01 - 43018910-01M09  
Bianchi  
ITA Camera di macinatura completa ghiera  
ENG Grinding chamber with ring nut



## VE43002726

43002726  
Bianchi  
ITA Ingranaggio con albero adattabile  
ENG Gear with new shaft adaptable



## BI41037716

41037716  
Bianchi  
ITA Ingranaggio riduttore mot. elvi  
ENG Reduction gear for Elvi



## VE18007326

18007326  
Bianchi  
ITA Macina piana 12 denti dx Ø esterno 64mm - internal 38 mm  
ENG Flat grinder 12 teeth external Ø 64 mm - internal 38mm



## BI4300241002

43002410 - 43002410-01 - 43002410-02  
Bianchi  
ITA Assieme dosatore caffè con distanziale  
ENG Coffee Dispenser

# Bianchi



## VE2001494602

20014946-02  
Bianchi  
ITA Motoriduttore 24V dc 11/12 RPM  
ENG Gearmotor 24V DC 11/12 RPM



## VE2001691602

20016916-02  
Bianchi  
ITA Motoriduttore 24V dc 40 RPM senza cablaggio  
ENG Gearmotor 24V DC 40 RPM



## VE2001701602

20017016-02  
Bianchi  
ITA Motoriduttore 24V dc 80 RPM  
ENG Gearmotor 24V DC 80 RPM



## VE20018826

20018826 - 20018816-01  
Bianchi  
ITA Motoriduttore bialbero 24V DC 16 RPM  
ENG Twin shaft gearmotor 24V DC 16 RPM



## VE20020316

20020316  
Bianchi  
ITA Motoriduttore 24V dc a-rapid 80 RPM s/c  
ENG Gear Motor 24V DC A-Rapid 80 RPM Without Encoder



## VE2001842602

20018426-01 - 20018426-02 - 20018416-01  
Bianchi  
ITA Motoriduttore 24V dc 11 RPM  
ENG Gearmotor 24V DC 11 RPM



## VE2001931602

20019316-01 - 20019316-02 - 20019316-03  
Bianchi  
ITA Motoriduttore frizionato 24V dc 2,2 RPM per sgancio bicchieri  
ENG Gearmotor with clutch setting 24V DC 2,2 RPM for cup release



## VE2003491601

20034916-01 - 20034916-02  
Bianchi  
ITA Motoriduttore per forcella IM 3 ME 24V  
ENG Gearmotor for IM 3 ME 24V fork



## VE20017026A

20017026  
Bianchi  
ITA Motoriduttore 24V dc 105 RPM corpo in metallo  
ENG Gearmotor 24V DC 105 RPM metal body

# Bianchi



## VE20020046

20020046 - 20020016-01 - 20020016

Bianchi

ITA Motofrullatore 24V 18000 RPM

ENG Blender motor 18000 RPM



## VE2003551601

20035516 - 20035516-01

Bianchi

ITA Ventilatore 24V dc 0,3a 3800 RPM adattabile

ENG Fan 24V DC 0,3A 3800 RPM adaptable



## VE2000631601

2000631601 - 20006356

Bianchi

ITA Aspiratore 230V 50/60Hz adattabile

ENG Fume Extractor 230V 50/60Hz adaptable



## BI41081216

41081216

Bianchi

ITA Giunto in plastica trascinato gruppo caffè

ENG Plastic coupling for the coffee group



## BI5136115

05136115

Bianchi

ITA Pignone motore sgancia bicchieri

ENG Cup dispenser motor pinion

# Bianchi

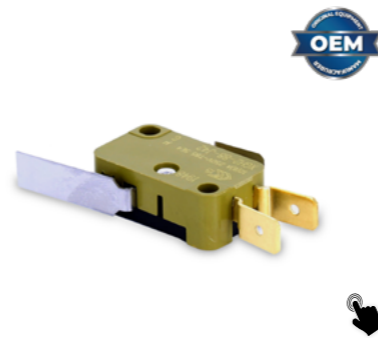

## VE26004346A

26004346

Bianchi

ITA Microinterruttore Saia

ENG Saia microswitch



## VE26005126

26005126

Bianchi

ITA Microinterruttore Saia con levetta

ENG Saia microswitch with lever



## VE26005136

26005136 - 26005156

Bianchi

ITA Microinterruttore con levetta e rotella sgancio bicchieri

ENG Microswitch with lever for cup release

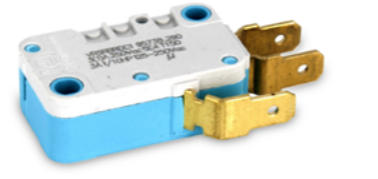

## VE26017026A

26017026

Bianchi

ITA Microinterruttore rold distributore bicchieri

ENG Rold microswitch cups distributor



## VE26029616

26029616 - 26029626

Bianchi

ITA Microinterruttore Saia

ENG Saia Burgess Microswitch



## BI26013726

26013726

Bianchi

ITA Microinterruttore per troppo pieno

ENG Microswitch for overfull check



## VE43000110

43000110

Bianchi

ITA Microinterruttore con guida per vaschetta acqua

ENG Microswitch with guide for water tank



## BI163001101

01630011-01

Bianchi

ITA Squadra supporto microinterruttore braccetto portaugelli

ENG Microswitch support braket



## BI24034512

24034512

Bianchi

ITA Assieme sensore presenza bicchieri

ENG Glass presence sensor assembly

# Bianchi



## BI5103615

05103615

Bianchi

ITA Sportello vano erogazione

ENG Dispensing door



## BI527271502M09

05272715-02M09

Bianchi

ITA Sportello vano erogazione

ENG Dispensing compartment door



## BI5103715

05103715

Bianchi

ITA Vasca raccogli gocce nera

ENG Black drip tray o



## BI5117415M37

05117415M37 - 05117415M09

Bianchi

ITA Bacinella raccogli gocce

ENG Drip tray



## BI510352501

05103525-01

Bianchi

ITA Leva di blocco vano erogazione

ENG Locking lever for dispensing compartment



## BI5000315M09

05000315M09

Bianchi

ITA Forcella nera bicchieri

ENG Black fork for cups



## BI5246215M37

05246215-01M09 - 05246215M37

Bianchi

ITA Flangia supporto ugelli nera

ENG Nozzle support flange black



## BI5232215M09

5232215M30 - 5232215L086 - 05232215M09 05232215M30

Bianchi

ITA Mascherina introduzione monete

ENG Money slot frame



## BI5232415M00

05232415M00

Bianchi

ITA Pulsante selezione Bvm 972

ENG Bvm 972 selection button

# Bianchi



## BI5276212RC

05276212RC

Bianchi

ITA Assieme tamburo bicchieri

ENG Glass drum assembly



## BI524141502M00

05241415-02M00 - 5241415 - 524141502

Bianchi

ITA Scivolo palette caduta

ENG Falling palette chute



## BI33065526

33065526

Bianchi

ITA Distanziale schede L=10

ENG Board spacer L = 10



## BI0538881501M09

05388815-01M09

Bianchi

ITA Espulsore palettiera rotativa

ENG Rotary stirrer ejector



## VE9300841001

93008410-01

Bianchi

ITA Vaschetta acqua completa di 2 micro

ENG Water tank with 2 micro



## VE9300842002

93008420-02

Bianchi

ITA Vaschetta acqua completa di micro

ENG Water tank with micro



## VE9300843002

93008430-02

Bianchi

ITA Vaschetta acqua completa di micro DC

ENG Water tank complete with micro DC

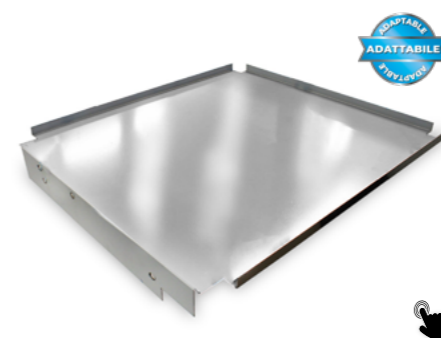

## VE6215

Bianchi

ITA Pianale base interno in acciaio inox 430 spessore 0,8mm 655x610mm adattabile per distributore automatico Lei 400 Lei 600

ENG Internal base plate in 430 stainless steel thickness 0,8mm 655x610mm adaptable for vending machine Lei 400 Lei 600

# Bianchi



## VE5143815

05143815 - 05143815M09

Bianchi

ITA Guarnizione sagomata in silicone trasparente adattabile

ENG Transparent silicone shaped gasket adaptable

## VE36351316

36351316

Bianchi

ITA Guarnizione X-ring sagomata 9x5x2mm per adattabile

ENG Silicone X-ring 9x5x2 mm adaptable

## BI43139716

43139716

Bianchi

ITA Guarnizione a labbro 24x14x5mm

ENG Lip seal 24x14x5mm



## BI18002516

18002516

Bianchi

ITA Guarnizione piana in rame

ENG Flat copper washer

## VE5248536

05248536

Bianchi

ITA Manicotto aperto per elettrovalvola/caldaia adattabile

ENG Open sleeve for solenoid valve/boiler adaptable

## VE5248546

05248546

Bianchi

ITA Manicotto aperto per sonda caldaia solubili adattabile

ENG Open sleeve for soluble boiler probe adaptable



## VE524852601

05248526-01

Bianchi

ITA Manicotto chiuso per caldaia solubili adattabile

ENG Closed sleeve for soluble boiler adaptable

# Bianchi



## VE36205016

36205016

Bianchi

ITA Guarnizione O-ring 2025 6,07 x 1,78 mm in silicone rosso adattabile

ENG Red silicone O-ring 2025 6,07 x 1,78 mm adaptable

## VE36210416

36210416

Bianchi

ITA Guarnizione O-ring 2018 4,47 x 1,78 mm in viton nero per attacco tubo teflon/pistone superiore adattabile

ENG Black Viton O-ring 2018 - 4,47x1,78 for tube/upper piston connection adaptable

## VE36211916

36211916 - 36211916-01

Bianchi

ITA Guarnizione O-ring 2037 9,25 x 1,78 mm in viton verde adattabile

ENG Green Viton O-ring 2037 9,25 x 1,78 mm adaptable



## BI36212116

36212116

Bianchi

ITA Guarnizione O-ring 2010 1,78x2,57 mm Viton Nero

ENG Black Viton O-ring 2010

## VE36363116

36363116

Bianchi

ITA Guarnizione O-ring 2118 29,87x1,78 viton nera adattabile

ENG Black Viton O-ring 2118 29,87x1,78 adaptable

## VE43001316

43001316 - 36350116

Bianchi

ITA Guarnizione O-ring 2025 6,07 x 1,78 mm in viton verde adattabile

ENG Green Viton O-ring 2025 6,07 x 1,78 mm adaptable



## VE36203816

36203816

Bianchi

ITA Guarnizione O-ring 106 6,75x1,78 mm Silicone Nero adattabile

ENG Black viton 106 silicone O-ring adaptable

## VE36210716

36210716

Bianchi

ITA Guarnizione O-ring 3131 - 32,99x2,62 mm in silicone rosso adattabile

ENG Red silicone O-ring 3131 adaptable

## BI36210916

36210916 - 21004003

Bianchi

ITA Guarnizione O-ring 2021 5,28x1,78 mm Viton Nero

ENG Black viton O-ring 2021

# Bianchi



## VE36211816

36211816

Bianchi

ITA Guarnizione O-ring 4112 28,17 x 3,53 mm in viton nero adattabile

ENG Black Viton O-ring 4112 28,17 x 3,53 mm adaptable

## VE36212716

36212716

Bianchi

ITA Guarnizione O-ring 3037 9,19X2,62 mm Viton Nero adattabile

ENG Black Viton O-ring 3037 adaptable

## BI36200616

36200616

Bianchi

ITA Guarnizione O-ring 119 15,08X2,62 mm Nero

ENG O-ring gasket 15.08x2.62



## BI36350116

36350116

Bianchi

ITA Guarnizione O-ring 2025 6,07X1,78 mm Viton Nero

ENG O-ring seal 2025 black Viton

# Bianchi



## VE9085423

09085423

Bianchi

ITA Tubo Ptfе 4x6 ( al metro) adattabile

ENG Ptfе tube 4x6mm adaptable

## VE902976301

SR000.096.020

Bianchi

ITA Tubo in silicone trasparente 5x9mm matassa da 30mt adattabile

ENG Transparent silicone tube 5 x 9 mm 30mt hank adaptable

## VE908787302

09087873-02

Bianchi

ITA Tubo in silicone marrone 3x6mm matassa da 30mt adattabile

ENG Brown silicone tube 3x6mm 30mt hank adaptable

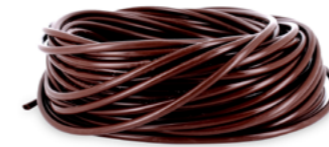

## VE9087823

09087823 - 09087823-01

Bianchi

ITA Tubo silicone marrone 5x9mm adattabile

ENG Brown silicone tube 5x9mm 30mt adaptable

## Q072B

098760red - 27003316 - 0110004041 - 10065957 - 4101370

Ulka

ITA Pompa Ulka EX5 230V - 50Hz 48W 15Bar 2/1 on-off portata 650cc min

ENG Ulka Pump EX5 230V - 50Hz 48W 15Bar 2/1 on/off flow 650cc min

## Q072A

5132106900 - 481236018581

Ulka

ITA Pompa Ulka EP5 230/240V - 50Hz 48W 15Bar 2/1 on-off portata 650cc min

ENG Ulka Pump EP5 230/240V - 50Hz 48W 15Bar 2/1 on/off flow 650cc



## Q228

27003326

Ulka

ITA Pompa Ulka EX5 24V - 50/60Hz 48W 15Bar 2/1 on-off portata 650cc min

ENG Ulka Pump EX5 24V - 50/60Hz 48W 15Bar 2/1 on-off flow 650cc min

## Q305

27004016-01 - 0110004028

Varie Marche

ITA Pompa a immersione Comet 24V - 10litri minuto, cavetto 1 metro

ENG Comet submersible Pump 24V - 10Litres/min, 1 metre cable



## VE20017510A

20017510 - 20016016

Bianchi

ITA Motoriduttore singola spirale 24V dc 24 RPM

ENG Gearmotor for single spiral 24V DC 24 RPM



## VE20017910

20017910

Bianchi

ITA Motoriduttore doppia spirale 24V dc 24 RPM

ENG Gearmotor for double spiral 24V DC 24 RPM



## VE7019311L16

07019311L16

Bianchi

ITA Spirale nera destra ø 68mm, passo 77,6 prodotti, adattabile

ENG Right black spiral, ø68mm, pitch 77,6 products, adaptable



## BI517021101M09

0517021101M09 - 05170211-01M09

Bianchi

ITA Vaschetta condensa

ENG Condensation tray



## VE20019816

20019816

Bianchi

ITA Motore pentavalente gruppo frigo fmi 220V - 10w adattabile

ENG FMI pentavalent fridge group motor 220V - 10W adaptable



## VE2001591602

20015916-02

Bianchi

ITA Ventilatore tangenziale 60x240/20 35W adattabile

ENG Tangential fan 60x240/20 35w adaptable



## VE2002101602

20021016-02

Bianchi

ITA Ventilatore tangenziale 34W 60x270/20 adattabile

ENG Tangential fan 60x270/20 34w adaptable



## VE26023316

26023316

Bianchi

ITA Sonda temperatura refrigerazione

ENG Refrigeration temperature probe



## VE21058936

21058936

Bianchi

ITA Serratura Rielda MOD538 s/leva sx

ENG Rielda Lock MOD538 w/o left lever



## VE41029616

41029616 210249

Bianchi

ITA Bocchetto serratura rielda modello 511.0

ENG Rielda bock model 511.0



## VE21015516

21015516 - 41029836 - 405858 - 4058581 - 987352

Bianchi

ITA Bocchetto serratura rielda AE045C

ENG Rielda block AE045C



## BI21008346

21008346

Bianchi

ITA Serratura AN/OR/SI/PE C.E. 51

ENG Lock AN/OR/SI/PE C.E. 51



## VE21057212

21057212

Bianchi

ITA Piedino M10x35/50 base regolabile adattabile

ENG Plastic adjustable foot M10x35/50 adaptable



## VE21057222

21057222

Bianchi

ITA Piedino M8x35/50 base regolabile adattabile

ENG Plastic adjustable foot M8x35/50 adaptable



## VE26016726

26016726

Bianchi

ITA Interruttore saia sicurezza porta

ENG Door safety switch



## BI23014916

23014916

Bianchi

ITA Fusibile 6,3x32 10A 250V in ceramica

ENG Ceramic fuse 6,3x32 10A 250V

# Bianchi Kit riparazione/Repair kit

## VEK0205

ITA Kit ricambi revisione gruppo caffè adattabile

ENG Spare parts kit for refurbish Bianchi group



VE16012011		ITA Doccetta filtro ø 34mm adattabile ENG Disc filter Ø 34mm stainless steel adaptable	1 pc	
BI5107515		ITA Ribattino per pistone ENG Rivet for piston group	1 pc	
BI510722501M09		ITA Staffa gruppo caffè' nero ENG Coffee group bracket black	1 pc	
VE5161215		ITA Asta espulsione adattabile ENG Expulsion shaft adaptable	1 pc	
VE510661501		ITA Bicchierino camera gruppo infusione adattabile ENG Cup infusion chamber group adaptable	1 pc	
VE36363116		ITA Guarnizione O-ring 2118 29,87X1,78 mm Viton Nero adattabile ENG O-ring gasket 2118 29.87X1.78 mm Viton Black adaptable	1 pc	
VE36351316		ITA Guarnizione x-ring sagomata 9x5x2mm per adattabile ENG Silicone X-ring 9x5x2 mm adaptable	1 pc	
BI36210916		ITA Guarnizione O-ring 2021 5,28X1,78 mm Viton Nero ENG O-ring gasket 2021 5.28X1.78 mm Viton Black	1 pc	
BI5107025M09		ITA Spatola gruppo caffè ENG Coffee group spatula originale	1 pc	
VE36212716		ITA Guarnizione O-ring 3037 9,19X2,62 mm Viton Nero adattabile ENG O-ring gasket 3037 9.19X2.62 mm Viton Black adaptable	1 pc	
VE36211916		ITA Guarnizione O-ring 2037 9,25X1,78 mm Viton Verde adattabile ENG O-ring gasket 2037 9.25X1.78 mm Viton Green adaptable	2 pc	
BI5106715		ITA Bussola per bicchieri gruppo caffè ENG Compass for coffee cup group	1 pc	
VE513813001		ITA Assieme pistone gruppo caffè adattabile ENG Coffee group piston assembly adaptable - Bianchi 05138130-01	1 pc	

# Bianchi Kit riparazione/Repair kit

## VEK0200

ITA Kit ricambi revisione caldaia adattabile

ENG Spare Parts Kit REVISION BOILER adaptable

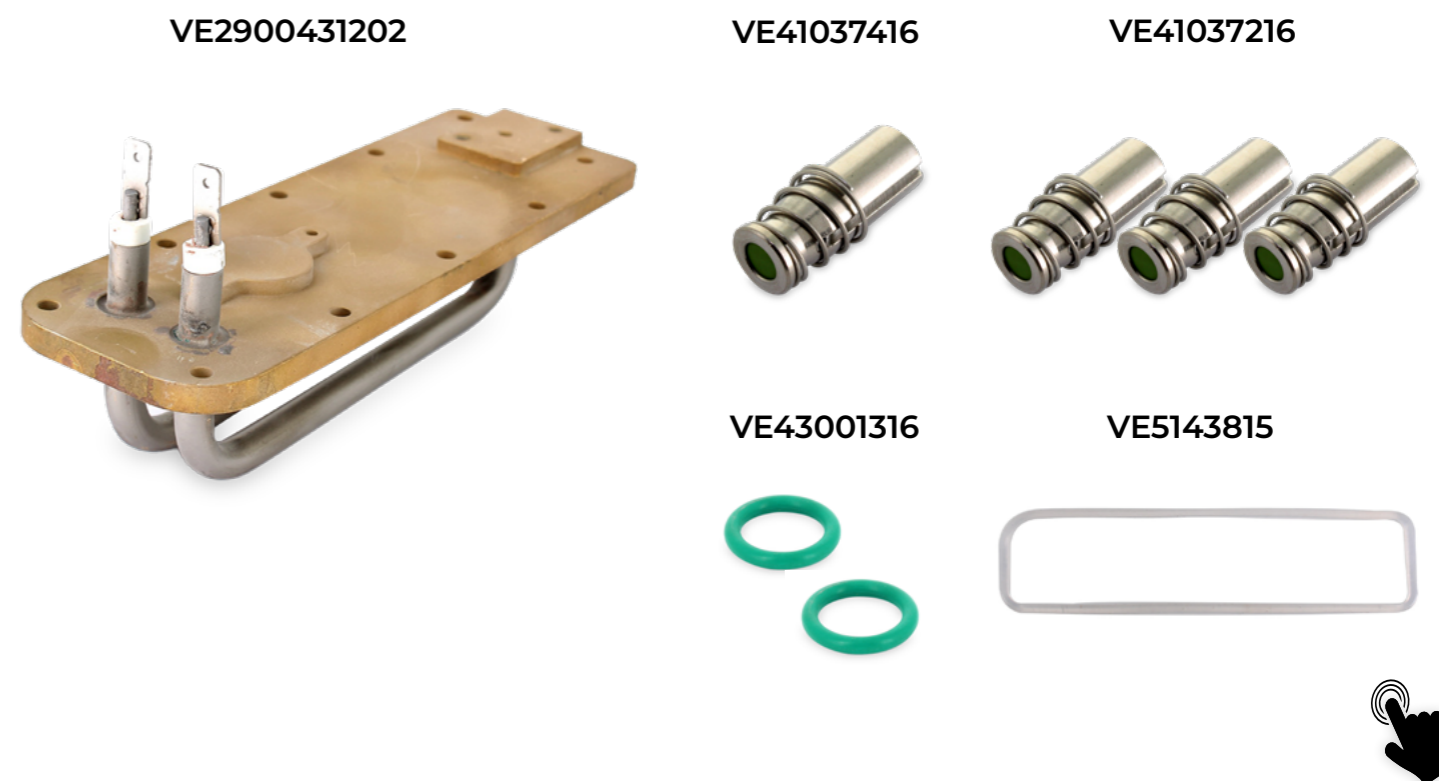

VE2900431202		ITA Resistenza 1500w 230v adattabile ENG Heating element 1500W 230V adaptable	1 pc	
VE5143815		ITA Guarnizione sagomata in silicone trasparente adattabile ENG Transparent silicone shaped gasket adaptable	1 pc	
VE43001316		ITA Guarnizione o-ring 2025 6,07 x 1,78 mm in viton verde adattabile ENG Green Viton O-ring 2025 6,07 x 1,78 mm adaptable	2 pcs	
VE41037416		ITA Nucleo per gruppo elettrovalvole 3 vie adattabile ENG Valve core 3 - way adaptable	1 pc	
VE41037216		ITA Nucleo per gruppo elettrovalvole 2 vie adattabile ENG Valve core 2 - way adaptable	3 pcs	

# Bianchi Kit riparazione/Repair kit

## VEK0201

ITA Kit ricambi revisione caldaia 2 adattabile

ENG Spare Parts Kit REVISION BOILER 2 adaptable

VE2900431202



VE41037416



VE41037216



VE41037516



VE41037316



VE43001316



VE5143815



VE2900431202		ITA Resistenza 1500w 230v adattabile ENG Heating element 1500W 230V adaptable	1 pc	
VE5143815		ITA Guarnizione sagomata in silicone trasparente adattabile ENG Transparent silicone shaped gasket adaptable	1 pc	
VE43001316		ITA Guarnizione o-ring 2025 6,07 x 1,78 mm in viton verde adattabile ENG Green Viton O-ring 2025 6,07 x 1,78 mm adaptable	2 pcs	
VE41037416		ITA Nucleo per gruppo elettrovalvole 3 vie adattabile ENG Valve core 3 - way adaptable	1 pc	
VE41037216		ITA Nucleo per gruppo elettrovalvole 2 vie adattabile ENG Valve core 2 - way adaptable	3 pcs	
VE41037316		ITA Canotto inox per gruppo elettrovalvole 2 vie adattabile ENG Sleeve for solenoid valves 2- way adaptable	3 pcs	
VE41037516		ITA Canotto inox per gruppo elettrovalvole 3 vie adattabile ENG Sleeve for solenoid valves 3- way adaptable	1 pc	

# REGENERATION VENDING GROUP



Pulizia e sostituzione delle parti danneggiate dei gruppi caffè.

Qualità: sia nelle parti di ricambio, che nel processo di rigenerazione.

## DISASSEMBLY OF THE GROUP

Coffee Group is disassembled and the overall status is evaluated.

### DISASSEMBLAGGIO DEL GRUPPO

Viene smontato e valutato lo stato generale del gruppo caffè



VE252506REV

Z2000 - Z3000  
Group / Gruppo



VE254325REV

Z4000  
Group / Gruppo



VE63093REV

LAVAZZA BLUE  
Group / Gruppo

## YOUR NEEDS ARE OUR GOAL



### CUSTOMIZATIONS

From the label to the packaging.

#### CUSTOMIZZAZIONE

Dall'etichetta al packaging.



### ON-DEMAND R&D

Product ad-hoc for your business.

#### RICERCA E SVILUPPO

Prodotti ad-hoc per il tuo business.



### 24H SHIPPING

Send your order by 1:00 PM

#### SPEDIZIONE 24H

Ordina entro le 13:00 per ricevere in 24h.



### TECHNICAL ASSISTANCE

ASSISTENZA TECNICA



### WASHING AND SANITIZATION

The group is washed and sterilized with special equipment to ensure maximum hygiene.

### LAVAGGIO E IGIENIZZAZIONE

Il gruppo viene lavato e sterilizzato con apposite attrezzature al fine di garantire la massima igienizzazione



### REASSEMBLY

The group is reassembled and tested by our technical staff

### RIASSEMBLAGGIO

il gruppo viene rimontato e testato dal nostro staff tecnico

### CERTIFIED QUALITY IN EVERY COMPONENT



We offer **quality components**. Each spare part is inspected at every stage of the process by our technical staff.

Most of our components are certified and inspected by the ISO 9001 supply chain.

### QUALITÀ CERTIFICATA IN OGNI COMPONENTE

Offriamo **componenti di qualità**. Ogni parte di ricambio è controllata in ogni fase di processo dal nostro staff tecnico.

La maggior parte delle nostre componenti sono **certificate e controllate** dalla filiera ISO 9001.

WWW.MICROMIC.COM

OVER 30 YEARS  
OF EXPERIENCE



# 04

# Saeco



[www.micromic.com](http://www.micromic.com)

\*Le informazioni contenute nel presente documento sono soggette a modifica e pertanto non sono vincolanti  
\*The information contained in this document is subject to change and is therefore not binding.

REV 1.3-NV\_04-26



## VE11032408

11032408  
Saeco

ITA Elettrovalvola 3 vie 24VDC con nucleo in viton adattabile  
ENG 3-way solenoid valve 24VDC with Viton core adaptable



## VE0875R11

0875R11  
Saeco

ITA Nucleo per gruppo elettrovalvola 2 vie adattabile  
ENG Solenoid valve core 2 way adaptable



## VE912105700P

9121.057.00P - 9121.057.00C  
Saeco

ITA Elettrovalvola ingresso 24V con valvola di sicurezza Bitron  
ENG Bitron input solenoid valve 24V with safety device

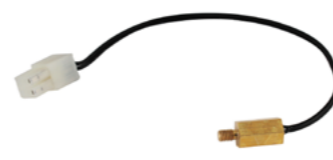

## VENE13066

NE13.066  
Saeco

ITA Sonda rilevazione temperatura  
ENG Probe temperature detector



## VE9141007

9141.007  
Saeco

ITA Ventolina adattabile  
ENG Fan adaptable



## VE324000100

324000100  
Saeco

ITA Doccia filtro inox Ø 34mm con vite adattabile  
ENG Disc filter inox with screw Ø 34mm adaptable



## VE11007580

11007580 - 9011.255.00A  
Saeco

ITA Resistenza 220V -1000W - in acciaio inox adattabile  
ENG Heating element 220V -1000W stainless steel adaptable



## VE11003739

11003739 - NV99.067  
Saeco

ITA Dosatore volumetrico Digmesa type 974-9502-B Ø 1,8  
ENG Digmesa Volumetric doser unit type 974-9502-B Ø 1,8



## VENV99099

NV99.099 - NV99.067  
Saeco

ITA Dosatore volumetrico Digmesa type 974-9521-B Ø 1,2  
ENG Digmesa Volumetric doser unit type 974-9521-B Ø 1,2



## VE324000200

324000200  
Saeco

ITA Doccia filtro inox Ø 34mm adattabile  
ENG Disc filter inox Ø 34mm adaptable



## VE912100900A

9121.009.00A  
Saeco

ITA Aspiratore polveri/fumi 230V - 50/60Hz adattabile  
ENG Dust/fumes extractor 230V - 50/60Hz adaptable

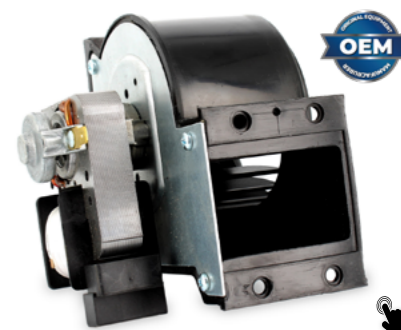

## VE912119800A

9121.198.00A  
Saeco

ITA Aspiratore polveri/fumi 230V - 50/60Hz  
ENG Dust/fumes extractor 230V - 50/60Hz



## VENV99100

NV99.100  
Saeco

ITA Dosatore volumetrico Digmesa type 974-9522-B Ø 1,8mm  
ENG Digmesa Volumetric doser unit series 974-9522-B Ø 1,8mm



## SAE229452100

229452100  
Saeco

ITA Valvola di compensazione e sicurezza 16 bar per macchina caffè  
ENG 16-bar compensation and safety valve for coffee machine



## VENV99001

NV99.001 - 144650300  
Saeco

ITA Filtro antimpurità portagomma Ø 8mm F1952  
ENG Anti impurity filter Ø 8mm F1952



## SAE914000500A

914000500A - 9140.005.00A - 996530050143  
Saeco

ITA Motore macina caffè 230VDC  
ENG Coffee grinder motor 230VDC

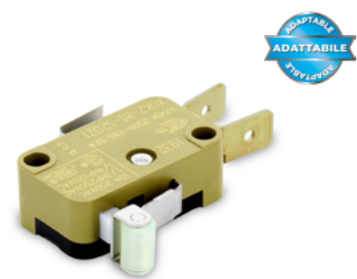

## VENE05052

NE05.052 - 0V1929 - 10063962

Saeco

ITA Microinterruttore Saia per air-break adattabile

ENG Saia Microswitch for air-break adaptable

## VENE05018

NE05.018 - NE05018

Saeco

ITA Microinterruttore adattabile

ENG Microswitch adaptable



## VENE05039

05039

Saeco

ITA Interruttore Saia sicurezza porta

ENG Door safety switch Saia

## VENV02229

NV02.229

Saeco

ITA Blocchetto serratura rielda mod. 512

ENG Rielda key lock MOD. 512



## VET11032654

11032654

Saeco

ITA Vasca di fondo New Cristallo

ENG Bottom tank New Cristallo



## VE0862R17

0862R17

Saeco

ITA Guarnizione O-ring 0100-15 10X1,50 mm NBR Nero sopra bobina elettrovalvola adattabile

ENG Black NBR gasket O-ring 0100-15 adaptable

## VE01004

10088069 - 100619999

Saeco

ITA Guarnizione O-ring 2025 6,07X1,78 mm Viton Verde adattabile

ENG Green Viton O-ring 2025 6,07 x 1,78 mm adaptable

## VE11000972

11000972

Saeco

ITA Guarnizione O-ring 3050 2,62X12,37 mm Viton Nero adattabile

ENG FKM O-ring 03050 adaptable



## VE140320461

140320461 - NM02.004

Saeco

ITA Guarnizione O-ring 0080-20 8X2,00 mm Termoil Nero adattabile

ENG Black termoil O-ring 0080-20 adaptable

## VENM01004

NM01.004

Saeco

ITA Guarnizione O-ring 2025 6,07X1,78 mm Silicone Rosso adattabile

ENG O-ring red silicone 2025 6,07 x 1,78 mm adaptable

## VENM02011

36203816 - NM02.011

Saeco

ITA Guarnizione O-ring 106 6,75X1,78 mm Silicone Nero boccola adattabile

ENG O-ring 106 6,750 x 1,78 mm adaptable



## VE499

140321560

Saeco

ITA Guarnizione O-ring 3187 47,29X2,62 mm NBR Nero adattabile

ENG OR 3187 47,29x2,62mm NBR adaptable



## VE508

9972022  
Saeco

ITA Tubo in silicone trasparente 5x8mm matassa da 30mt adattabile

ENG Transparent silicone tube 5 x 8 mm 30mt hank adaptable



## VE9971015

9971015  
Saeco

ITA Tubo PTFE Ø 4x6 mm matassa da 25 mt

ENG PTFE Tube 4x6 mm 25mt pack



## VE9991008

9991008  
Saeco

ITA Boccia esterna ogiva per tubo PTFE Ø esterno 6 mm

ENG Outer bushing for PTFE tube Ø 6mm interior size



## VE912119900A

9121.199.00A - 912119900A  
Saeco

ITA Ventilatore tangenziale 51W 50Hz 230V

ENG Tangential fan 51W 50Hz 230V



## VE9991009

9991009  
Saeco

ITA Boccia interna di rinforzo per tubo PTFE Ø interno 4 mm

ENG Inner bushing for PTFE tube Ø 4mm interior size



## Q099

9070.035.00P  
Ulka

ITA Pompa Ulka EP5 24V - 50/60Hz 48W 15Bar 2/1 on-off portata 650cc min

ENG Ulka Pump EP5 24V - 50/60Hz 48W 15Bar 2/1 on/off flow 650cc min



## Q116

11012179  
Ulka

ITA Pompa Ulka EP7 230V - 50Hz 48W 7Bar 2/1 on-off portata 1000cc min

ENG Ulka Pump EP7 230V - 50Hz 48W 7Bar 2/1 on-off flow 1000cc min



## Q225

QV0465 - 098760 - 10065957 - 10063322 - 27003316 - 0110004041  
Ulka

ITA Pompa Ulka EX5GW 230V - 50Hz 48W 15Bar 2/1 on-off portata 650cc min bobina ignifuga

ENG Ulka Pump EX5GW 230V - 50Hz 48W 15Bar 2/1 on/off flow 650cc min flameproof coil



## Q228

27003326 - 9070.035.00P  
Ulka

ITA Pompa Ulka EX5 24V - 50/60Hz 48W 15Bar 2/1 on-off portata 650cc min

ENG Ulka Pump EX5 24V - 50/60Hz 48W 15Bar 2/1 on-off flow 650cc min



## Q241

Ulka

ITA Pompa Ulka EX5GW 24V - 50/60Hz - 48W - 15Bar - 2/1 on-off - portata 650cc min bobina ignifuga

ENG Ulka Pump EX5GW 24V - 50/60Hz - 48W - 15Bar - 2/1 on-off - flow 650cc min flameproof coil

05

Rheavendors



[www.micromic.com](http://www.micromic.com)

\*Le informazioni contenute nel presente documento sono soggette a modifica e pertanto non sono vincolanti  
\*The information contained in this document is subject to change and is therefore not binding.

REV 1.3-NV\_04-26

# Rheavendors



## VE110001058

Z011001058

Rheavendors

ITA Elettrovalvola ingresso acqua 24VDC con valvola di sicurezza

ENG 24VDC inlet Solenoid w/Bitron safety valve



## VE110001086

0110001086 - Z0110001086

Rheavendors

ITA Elettrovalvola ingresso acqua 24V DC con valvola di sicurezza

ENG 24VDC water inlet Solenoid safety valve



## VE110001109

Z0110001109

Rheavendors

ITA Elettrovalvola di sicurezza 2 vie 24 VDC

ENG 2 Way Safety Solenoid Valve 24 VDC

# Rheavendors



## VE110010074

110010074 - 110010020

Rheavendors

ITA Nucleo per gruppo elettrovalvola 3 vie (erogazione caffè) adattabile

ENG Solenoid valve core for 3- way group (coffee dispenser) adaptable



## VE110001150R

Z0110001150R

Rheavendors

ITA Valvola bypass 8bar

ENG Bypass valve 8bar



## VE110001151R

Z0110001151R

Rheavendors

ITA Valvola bypass 11bar

ENG Bypass valve 11bar



## VE110001140

110001140

Rheavendors

ITA Elettrovalvola 2 vie 1/8 pps 24V DC NSF adattabile

ENG 2 way solenoid valve 1/8 PPS 24VDC NSF



## VE110001108

110001108 - Z0110001108

Rheavendors

ITA Elettrovalvola a caduta 2 vie 24VDC

ENG 2 way drop solenoid valve 24VDC



## VE110010132

Z00110010132 - 0110010132

Rheavendors

ITA Guarnizione a membrana in silicone trasparente per elettrovalvola adattabile

ENG Transparent silicone membrane gasket for solenoid valve adaptable



## VE110007003

Z0110007003

Rheavendors

ITA Dosatore volumetrico Digmesa type 974-9502/b Ø 1,8

ENG Digmesa Volumetric doser type 974-9502/B Ø 1,8



## VE109002002

Z0109002002

Rheavendors

ITA Filtro antipurità portagomma Ø 8mm

ENG Anti impurities Ø 8mm



## VE10002012R

Z0110002012R

Rheavendors

ITA Valvola non ritorno 1/8 mf adattabile

ENG Check valve 1/8 MF adaptable



## VE110010010

Z0110010010 - 00110010010

Rheavendors

ITA Guarnizione a membrana in silicone trasparente per elettrovalvola adattabile

ENG Transparent silicone membrane gasket for solenoid valve adaptable Rheavendors Z00110010132 - 0110010132



## VE110010123

110010123

Rheavendors

ITA Canotto per gruppo elettrovalvola 2 vie (erogazione solubili) adattabile

ENG Solenoid sleeve valve for 2- way group (solubles dispenser) adaptable



## VE110010060

Z0110010060 - Z0110010124

Rheavendors

ITA Nucleo per gruppo elettrovalvola 2 vie (erogazione solubili) adattabile

ENG Solenoid valve core for 2- way group (solubles dispenser) adaptable



## VE600016089

0600016089 - 600016059

Rheavendors

ITA Supporto sonde adattabile

ENG Probe support adaptable



## VE0000975

ELE0000975

Rheavendors

ITA Sonda rilevazione temperatura caldaia espresso

ENG Temperature detection probe for espresso boiler

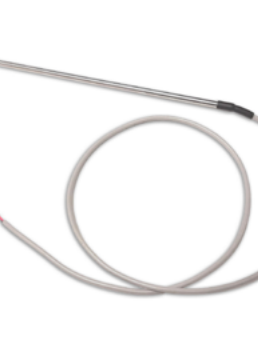

## VE0000958R1

ELE0000958R1

Rheavendors

ITA Sonda rilevazione temperatura caldaia solubili

ENG Temperature detection probe for boiler solubles

# Rheavendors



## VE0000963

ELE0000963R

Rheavendors

ITA Sonda rilevazione temperatura caldaia solubili

ENG Temperature detection probe for solubles boiler

## VELE0000976

ELE0000976

Rheavendors

ITA Termostato unipolare con riarmo manuale 120° M4 adattabile

ENG Single-pole thermostat with manual reset 120° M4 adaptable

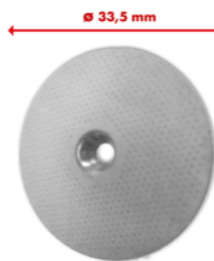

## RH250008026

Z0250008026

Rheavendors

ITA Filtro superiore Ø 36mm assiemato

ENG Upper filter assembly Ø 36 mm

## VE250008206R

Z0250008206R

Rheavendors

ITA Camera infusione Ø40mm filettata adattabile

ENG Threaded infusion chamber Ø40mm adaptable

## VE250008099

Z0250008099

Rheavendors

ITA Doccia filtro inox Ø 33,5 mm adattabile

ENG Inox filter shower Ø 33,5 mm adaptable



## VE250008211

Z0250008211

Rheavendors

ITA Doccia filtro inox Ø 37,5mm adattabile

ENG Inox filter disc Ø 37,5mm adaptable

## VE80100101

Z0080100101 - Z0080100014

Rheavendors

ITA Guarnizione v-ring per albero motore in silicone grigio adattabile

ENG Grey silicone V-ring gasket for drive shaft solubles adaptable

## VE80100102

Z080100101 - Z080100102

Rheavendors

ITA Guarnizione v-ring per albero motore in silicone grigio adattabile

ENG Grey silicone V-ring gasket for drive shaft solubles adaptable

# Rheavendors



## VE80100001R

Z0080100001R

Rheavendors

ITA Assieme motore mixer 24VDC completo adattabile

ENG Complete mixer motor 24VDC assembly adaptable

## VE80100009

Z0080100009

Rheavendors

ITA Cuffia aggancio motore mixer adattabile

ENG Mixer motor coupling cap adaptable

## VE320001559

Z00320001559

Rheavendors

ITA Coppia macine sx Ø esterno 64-20/56 denti

ENG Pair of left grinder 20/56 teeth, outer Ø 64

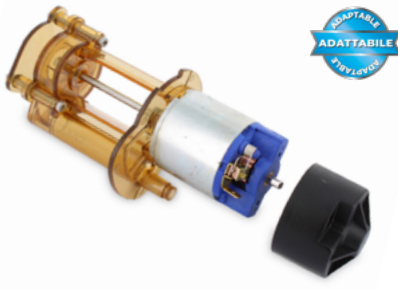
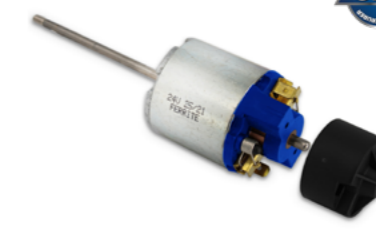

## VE90006006

Z0090006006 - 090006006

Rheavendors

ITA Cinghia dentata 90x1031 adattabile

ENG Timing belt 90x1031 adaptable

## VE90003040

0600016405R Z0090003040

Rheavendors

ITA Motore 24VDC albero Ø 4mm per pompa solubili

ENG Soluble pump motor 24VDC 4mm Ø shaft

## VE600016405R

0600016405R

Rheavendors

ITA Pompa solubili completa 24VDC adattabile

ENG Soluble pump 24VDC adaptable



## VE90003031

Z0090003031

Rheavendors

ITA Motore per pompa ad immersione 24V DCØ albero 6mm

ENG Submersible water pump motor 24VDC 6mm Ø shaft

## VE90003023

Z0090003023 - 0090003023

Rheavendors

ITA Motore frullatore 24V DC albero Ø 4 mm 14000 RPM

ENG Blender motor 24VDC 4mm Ø shaft RPM

## VE90003055

0090003055 - Z0090003055

Rheavendors

ITA Motofrullatore 24VDC albero Ø 4 mm 17000 RPM

ENG Blender motor 24VDC 17000 RPM shaft Ø 4 mm

# Rheavendors



## VE90002113

0090002113 - Z090002113900 - 0900002113R

Rheavendors

ITA Motoriduttore 24v dc 97RPM senza scheda

ENG 24V DC gear motor 97 RPM without control board

## VE90002512

Z090002512 - 090002512

Rheavendors

ITA Motoriduttore 24VDC 11rpm senza scheda

ENG 24VDC 11rpm gear motor without board

## VE0000465R

ELE0000465R

Rheavendors

ITA Ventilatore 24VDC 0,3a 3800 RPM adattabile

ENG Fan motor 24VDC 0,3A 3800 RPM adaptable



## VE110010112

GUA0000087 - Z0110010112 - 0110010112

Rheavendors

ITA Guarnizione O-ring 2025 6,07X1,78 mm Silicone Rosso adattabile

ENG O-ring red silicone 2025 6,07 x 1,78 mm adaptable

## VEGUA0000054

GUA0000054

Rheavendors

ITA Guarnizione O-ring 2018 4,47X1,78 mm Viton Nero adattabile

ENG Black Viton O-ring 2018 - 4,47x1,78 adaptable

## VEGUA0000065

GUA0000065

Rheavendors

ITA Guarnizione O-ring 112 9,92X2,62 mm Silicone Rosso adattabile

ENG Red silicone O-ring 112 adaptable



## VEGUA0000084

GUA0000084

Rheavendors

ITA Guarnizione O-ring 3131 32,99X2,62 mm Silicone Rosso adattabile

ENG Red silicone O-ring 3131 adaptable

## VEGUA0000097

GUA0000097

Rheavendors

ITA Guarnizione o-ring 04131 32,93x3,53 silicone rosso adattabile

ENG O-ring seal 04131 32.93 x 3.53 red silicone, adaptable

## VE20035036

Z0020035036

Rheavendors

ITA Tastiera 8 tasti

ENG Keyboard 8 key

# Rheavendors



## VETTEF0406T

9971.015 - TNAY000001 - TTEF04/06T

Rheavendors

ITA Tubo ptfе Ø 4x6 mm matassa 25 mt adattabile

ENG PTFE Tube 4x6 mm 25mt pack adaptable

## VETSIL0406T

TSIL0406T

Rheavendors

ITA Tubo silicone trasparente 4x6mm matassa 50mt adattabile

ENG Transparent silicone hose 4x6mm 50m hank adaptable

## VETSIL0408T

TSIL0408T

Rheavendors

ITA Tubo silicone trasparente 4x8mm matassa 50mt adattabile

ENG Transparent silicone hose 4x8mm 50m hank adaptable



## VETSIL0508T

TSIL0508T

Rheavendors

ITA Tubo silicone trasparente 5x8mm matassa 50mt adattabile

ENG Transparent silicone hose 5x8mm 50m hank adaptable

## VETSIL0609T

TSIL0609T

Rheavendors

ITA Tubo silicone trasparente 6x9mm matassa 50mt adattabile

ENG Transparent silicone hose 6x9mm 50m hank adaptable

## VETSIL0610T

TSIL0610T

Rheavendors

ITA Tubo silicone trasparente 6x10mm matassa 50mt adattabile

ENG Transparent silicone hose 6x10mm 50m hank adaptable



## VETSIL0611T

TSIL0611T

Rheavendors

ITA Tubo silicone trasparente 6x11mm matassa 50mt adattabile

ENG Transparent silicone hose 6x11mm 50m hank adaptable

## VETSIL0711T

TSIL0711T

Rheavendors

ITA Tubo silicone trasparente 7x11mm matassa 50mt adattabile

ENG Transparent silicone hose 7x11mm 50m hank adaptable

## VETSIL1014T

TSIL1014T

Rheavendors

ITA Tubo silicone trasparente 10x14mm matassa 50mt adattabile

ENG Transparent silicone hose 10x14mm 50m hank adaptable



## VETSIL1420T

TSIL1420T

Rheavendors

ITA Tubo silicone trasparente 14x20mm matassa 50mt adattabile

ENG Transparent silicone hose 14x20mm 50m hank adaptable



## VETSIL1519T

TSIL1519T

Rheavendors

ITA Tubo silicone trasparente 15x19mm matassa 50mt adattabile

ENG Transparent silicone hose 15x19mm 50m hank adaptable



## VETSIL0609A

TSIL0609A

Rheavendors

ITA Tubo silicone arancione 6x9 matassa 30mt adattabile

ENG Orange silicon tube 6x9 30 mt hank adaptable



## Q072B

098760red - 27003316 - 0110004041 - 10065957 - 4101370

Ulka

ITA Pompa Ulka EX5 230V - 50Hz 48W 15Bar 2/1 on/off portata 650cc min

ENG Ulka Pump EX5 230V - 50Hz 48W 15Bar 2/1 on/off flow 650cc min



## Q237

110004021

Ulka

ITA Pompa Ulka EX7GW - 230V 50Hz 48W 7Bar 2/1 on/off portata 1000cc min

ENG Ulka Pump EX7GW - 230V 50Hz 48W 7Bar 2/1 on/off flow 1000cc min loading AirBreak



## Q302

C855117

Varie Marche

ITA Pompa immersione Comet 12V DC - 0,5 bar 10 litri minuto cavetto 1 metro

ENG Comet submersible Pump 12V DC - 0,5 bar 10 Litres/min, 1 metre cable



## Q305

27004016-01 - 0110004028

Varie Marche

ITA Pompa a immersione Comet 24V - 10litri minuto, cavetto 1 metro

ENG Comet submersible Pump 24V - 10Litres/min, 1 metre cable



## VEELE0002009

ELE0002009

Rheavendors

ITA Interruttore saia sicurezza porta

ENG Door safety switch



## VE61301011

61301011

Damian

ITA Motoriduttore 24V DC 24RPM

ENG Gearmotor 24V DC 24RPM

## VEK0220

ITA Kit ricambi revisione gruppo caffè adattabile

ENG Spare parts kit for refurbish Rheavendors group

### VE250008206R



### VE250008211



### VEGUA0000097



### VEGUA0000065



VE250008206R		ITA Camera infusione Ø40mm filettata adattabile ENG Threaded infusion chamber Ø40mm adaptable	1 pc	
VE250008211		ITA Doccia filtro inox Ø 37,5mm adattabile ENG Inox filter disc Ø 37,5mm adaptable	1 pc	
VEGUA0000097		ITA Guarnizione o-ring 04131 32,93x3,53 silicone rosso adattabile ENG O-ring seal 04131 32.93 x 3.53 red silicone, adaptable	1 pc	
VEGUA0000065		ITA Guarnizione O-ring 112 9,92X2,62 mm Silicone Rosso adattabile ENG Red silicone O-ring 112 adaptable	1 pc	

# 06

## Fas



[www.micromic.com](http://www.micromic.com)

\*Le informazioni contenute nel presente documento sono soggette a modifica e pertanto non sono vincolanti  
\*The information contained in this document is subject to change and is therefore not binding.



## VE320041

C320041 - C320037

Fas

ITA Elettrovalvola completa 2+2+3+2+2 vie 230V high performance inserti inox adattabile

ENG Complete solenoid valve 2+2+3+2+2 230V High Performance stainless steel inserts adaptable



## VE310371

310371

Fas

ITA Bobina 230V 8W 50Hz per gruppo elettrovalvola 2 vie adattabile

ENG Solenoid coil 230V - 8W -50Hz for 2 way group adaptable



## VE310372

310372

Fas

ITA Bobina 230V 8W 50Hz per gruppo elettrovalvola 3 vie adattabile

ENG Solenoid coil 230V 8W 50Hz for 3 - way group adaptable



## VE750148

C750148 C750080

Fas

ITA Kit canotto 2 vie 5W kt100r0v25-HJ adattabile

ENG Kit 2-way 5W sleeve KT100R0V25-HJ adaptable



## VE750149

C750149 C750081

Fas

ITA Kit canotto 3 vie 8W kt130h0v30-AC adattabile

ENG Kit 3-way sleeve 8W KT130H0V30-AC adaptable



## VE750150

C750150

Fas

ITA Nucleo per gruppo elettrovalvola 2 vie adattabile

ENG Core for 2-way solenoid valve group adaptable



## VEY532650100

Y532650100

Fas

ITA Raccordo ø 1/8m - 4 mm rapido maschio con trattamento tea e cert. nsf, adattabile

ENG ø 1/8m - 4 mm quick male fitting with TEA treatment and NSF certificate, adaptable

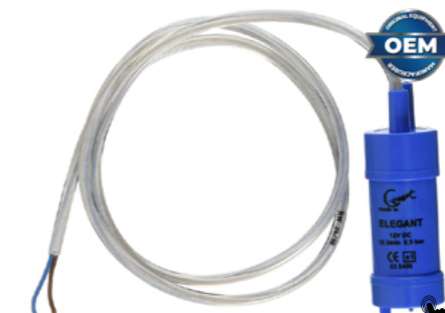

## Q302

C855117

Varie Marche

ITA Pompa immersione comet 12V DC- 0,5 bar/10 litri minuto cavetto 1 metro

ENG Comet submersible Pump 12VDC - 0,5 bar 10 Litres/min, 1 metre cable



## FAS200000021

Y200000021

Fas

ITA Tubo Fep 140 Ø2,5x4mm al metro

ENG Fep 140 pipe Ø2.5x4mm per meter

## VE750148

C750148 C750080

Fas

ITA Kit canotto 2 vie 5W kt100r0v25-HJ adattabile

ENG Kit 2-way 5W sleeve KT100R0V25-HJ adaptable

## FASC400335

C400335

Fas

ITA Gruppo pistone porta doccia

ENG Shower piston group

## VE461517000

Y461517000

Fas

ITA Doccia filtro pistone superiore

ENG Shower filter upper piston

## FAS631205

631205

Fas

ITA Doccia filtro Ø 33,5mm

ENG Shower filter Ø 33.5mm



## VE750237

C750237 C750152

Fas

ITA Nucleo per gruppo elettrovalvola 3 vie adattabile

ENG Core for 3-way solenoid valve group adaptable



## VE322014

C322014

Fas

ITA Resistenza 220V 1450W acciaio SUS316 adattabile

ENG Heating element 220V 1450W steel SUS316 adaptable



## VE389005

C389005 - 9749522B - C850316

Fas

ITA Dosatore volumetrico Digmesa type 974-9522-B Ø 1,8 mm

ENG Digmesa Volumetric doser unit series 974-9522-B Ø 1,8mm



## FASC743017

C743017

Fas

ITA Gruppo pistone superiore Ø 36.5 mm

ENG Upper piston group Ø 36.5 mm



## FASC400234

C400234

Fas

ITA Camera di infusione

ENG Infusion chamber



## VE389007

C389007

Fas

ITA Sonda di temperatura PT1000 1/4 bulbo Ø 3x24 mm

ENG Temperature probe PT1000 1/4 Ø 3x24 mm

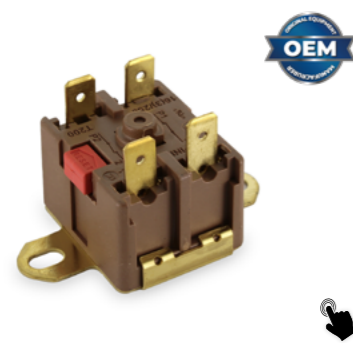

## VE322015

C322015

Fas

ITA Termostato di sicurezza bipolare 125° a riarmo manuale, faston 6,3mm

ENG Campini bipolar safety thermostat 125° with manual reset, 6.3mm faston



## VE845034

C845034

Fas

ITA Motofrullatore 230V 50Hz

ENG Motor blender 230V 50Hz



## FASC845065

C845065

Fas

ITA Assieme motoriduttore con cablaggio beccucci

ENG Motoreductor assembly with wiring nozzles

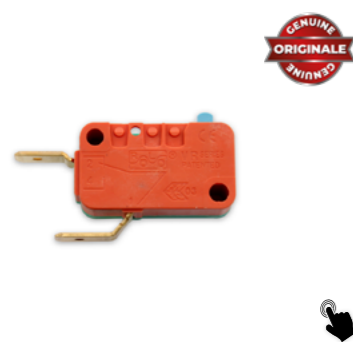

## FAS310453

310453

Fas

ITA Microinterruttore giostra bicchieri

ENG Cup carousel microswitch



## FASC322024

C322024

Fas

ITA Microinterruttore per galleggiante

ENG Float switch micro switch

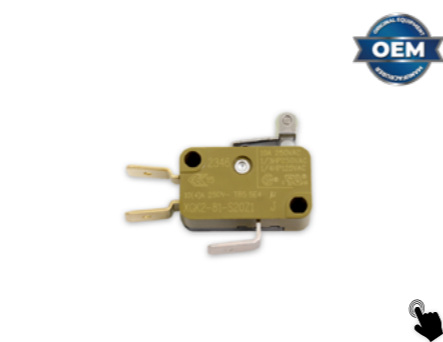

## VE16300521A

16300521A

Fas

ITA Microinterruttore saia XGK2-81-S20Z1

ENG Saia microswitch XGK2-81-S20Z1



## FAS310708

310708

Fas

ITA Tablet 7 pollici HANNSPREE MID721

ENG HANNSPREE MID721 7-inch tablet



## FAS082938

082938

Fas

ITA Scheda interfaccia tablet

ENG Tablet interface board



## FAS750035

750035

Fas

ITA Assieme pulsantiera 12 tasti STD New1 Trasparente

ENG STD New1 Transparent 12-key keypad assembly



## FAS310676

310676

Fas

ITA Cablaggio di collegamento alimentazione / accensione tablet

ENG Tablet power / ignition connection wiring



## FASC400334

C400334

Fas

ITA Galleggiante

ENG Float



## FAS210283

210283

Fas

ITA Portagomma femmina 1/8

ENG Hose holder female 1/8



## FAS108099

108099

Fas

ITA Tubo para ali sha50 18X15X375mm

ENG Tube for Ali sha50 18X15X375mm



## FASC400383

C400383

Fas

ITA Riduttore diffusore portadoccia

ENG Shower holder diffuser reducer



## FASC400699

C400699

Fas

ITA Carrello beccucci

ENG Nozzle trolley



## FASC400366

C400366

Fas

ITA Ventolina mixer convogliatore

ENG Mixer conveyor fan

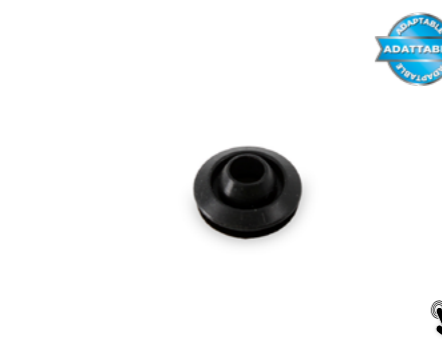

## VE221057

221057 - 402.00.309.00

Fas

ITA Guarnizione v ring per albero adattabile

ENG V-Ring seal for shaft, adaptable

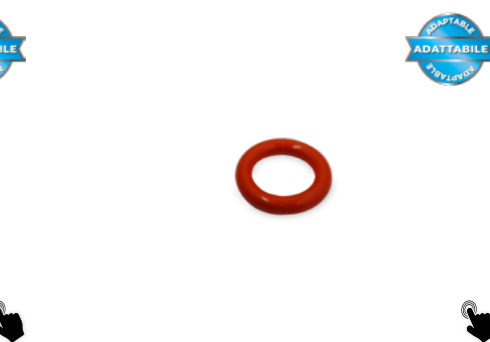

## VE17000047

17000047A - 221090

Fas

ITA Guarnizione O-ring 2025 6,07X1,78 mm Silicone Rosso adattabile

ENG O-ring gasket 2025 6.07x1.78 mm in red silicone adaptable



## FAS17100034A

17100034A

Fas

ITA Guarnizione sagomata in PTFE Ø37 mm

ENG PTFE shaped gasket Ø37 mm

## VE221109

221109

Fas

ITA Guarnizione O-ring 4362 91,67X3,53 mm Silicone Rosso adattabile

ENG O-ring gasket 4362 91.67x3.53 mm adaptable

## FAS221076

221076

Fas

ITA Guarnizione piana Ø8x5,8x2 mm

ENG Flat gasket Ø8x5.8x2 mm

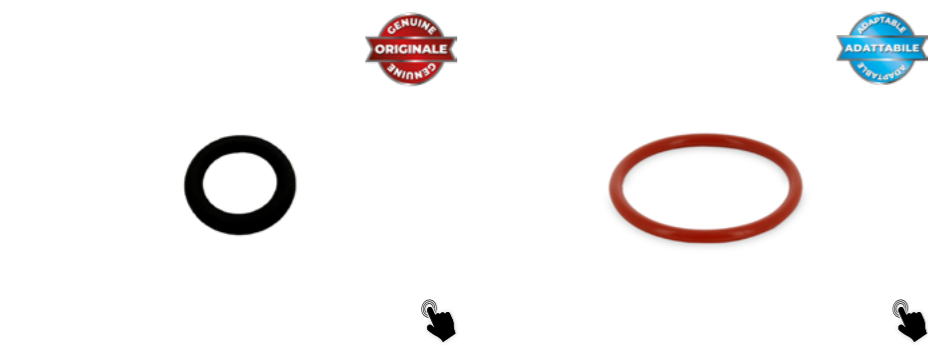

## FAS17000069A

17000069A

Fas

ITA Guarnizione o-ring 0120-30 Viton nero

ENG O-ring gasket 0120 30 Viton black

## VE221313

221313 - 17000069A

Fas

ITA Guarnizione O-ring 3131- silicone rosso 70sh adattabile

ENG O-ring 3131 - Red silicone 70sh adaptable

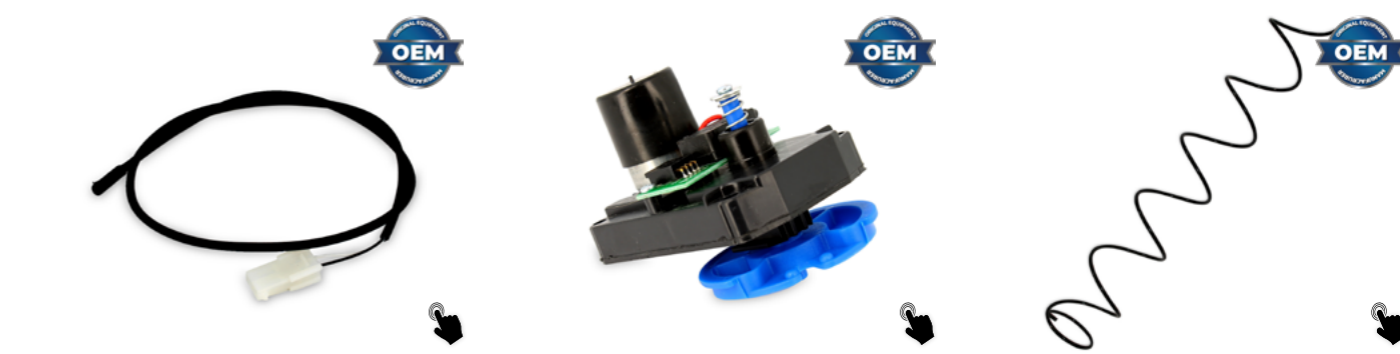

## VE310455

310455 - 310398

Fas

ITA Sonda temperatura bulbo Ø 5x18 mm

ENG Temperature probe Ø 5x18 mm

## VE830420

830420

Fas

ITA Motoriduttore singola spirale 24V DC 24 RPM

ENG Gearmotor single spiral 24V DC 24 RPM

## VE211043NN

211043NN

Fas

ITA Spirale nera sinistra ø70mm, passo 80, 5 prodotti, adattabile

ENG Left black spiral, ø70mm, pitch 80, 5 products, adaptable



## FAS211287

211287

Fas

ITA Spirale guida sinistra passo Ø66mm passo 64

ENG Left spiral Ø66 step 64

## FAS211288

211288

Fas

ITA Spirale guida destra Ø66 mm passo 54

ENG Right Guide spiral Ø66 mm P54

## FAS211271

211271

Fas

ITA Spirale guida sinistra Ø70 passo 80

ENG Left spiral step 80 Ø70



## FAS211276

211276

Fas

ITA Molla spir. P.26 16 Pr.zinc SX

ENG Spiral spring P.26 16 Pr.zinc SX

## FAS631459

631459

Fas

ITA Ponte sostegno prodotti unico FASTER UP

ENG FASTER UP unique product support bridge

## FAS630779NN

630779NN

Fas

ITA Nuovo separatore cassette SPI verniciato

ENG New painted SPI drawer divider



**NEW**

GENUINE ORIGINAL

**NEW**

GENUINE ORIGINAL



ADATTABILE

## FAS082782

082782

Fas

ITA Basetta LED completa FAST

ENG Complete FAST LED base

## FAS400723

400723

Fas

ITA Portaprezzi in abs (L) L=742mm clip

ENG ABS price holder L=742mm clip

## VE410106

410106

Fas

ITA Ventilatore frigo polivalente 220V/240V 10W/40W adattabile

ENG Fridge fan polivalent 220V/240V 10W/40W adaptable

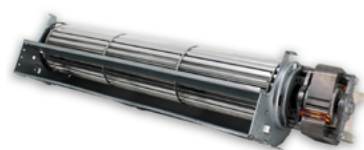

ADATTABILE

**NEW**

GENUINE ORIGINAL



GENUINE ORIGINAL

**NEW**

## VE410109

410109 - 113721

Fas

ITA Ventilatore tangenziale 35W 230V 50Hz adattabile

ENG Tangential fan 35W 230V 50Hz adaptable

## FAS826478

826478

Fas

ITA Sportello vano prelievo

ENG Collection compartment door

## FAS400840

400840

Fas

ITA Vaschetta condensa

ENG Condensate tray



VISITA IL SITO **INTERNET**  
E **REGISTRATI**

VISIT THE WEBSITE  
AND REGISTER

[WWW.MICROMIC.COM](http://WWW.MICROMIC.COM)



SCAN AND  
REGISTERED



# 07

# Sielaff



[www.micromic.com](http://www.micromic.com)

\*Le informazioni contenute nel presente documento sono soggette a modifica e pertanto non sono vincolanti  
\*The information contained in this document is subject to change and is therefore not binding.



## VE4140094800

414.00.948.00 - 4140094800

Sielaff

ITA Elettrovalvola 2 vie 1/8 pps 24V DC NSF adattabile

ENG 2 way solenoid valve 1/8 PPS 24VDC NSF



## VE4020143200

402.01.432.00

Sielaff

ITA Magnete di spinta ceme 230V 6W 50Hz per valvola scarico

ENG Ceme push magnet 230V 6W 50Hz drain valve



## VE4024040400

4024040400 - 402.40.404.00

Sielaff

ITA Contatore volumetrico G1/8

ENG Volumetric counter G1/8



## VE4020030814

402.00.308.14 - 4020030814

Sielaff

ITA Assieme coclea inox

ENG Stainless steel screw assembly

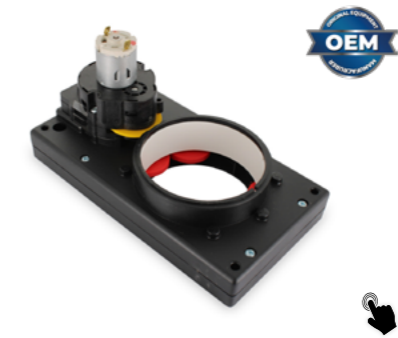

## VE4030031100

4030031100 - 403.00.311.00

Sielaff

ITA Separatore di tazze da 70 mm

ENG 70mm cup separator



## VE4020032600

402.00.326.00 4020032600

Sielaff

ITA Assieme adattatore per vaschetta riduzione Ø5mm

ENG Adapter assembly for tray Ø5mm reduction



## VE4040033100

404.00.331.00 - 4040033100

Sielaff

ITA Assieme ghiera verde fissaggio corpo mixer

ENG Mixer body fixing green ring assembly



## VE4040033101

404.00.331.01 - 4040033101

Sielaff

ITA Guarnizione a labbro rossa per albero miscelatore adattabile

ENG Red lip gasket for mixer shaft adaptable



## VE4KMX027

4KMX027

Sielaff

ITA Ventolino nero corpo mix Ø31mm foro Ø6mm

ENG Black fan body mix Ø31mm hole Ø6mm

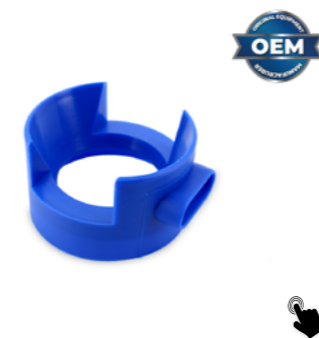

## VE4040032900

4040032900 - 404.00.329.00

Sielaff

ITA Imbuto aspirazione aria miscelatore

ENG Mixer air intake funnel



## VE286T5357A

286T5357A

Sielaff

ITA Assieme cestello 70/73 5 tubi

ENG Cup basket set Ø70/73 5 tubes



## VE40400COP

Sielaff

ITA Coperchio cestello 70/73 5 tubi Ø220mm

ENG Cup basket lid with 5 tubes Ø220mm



## VE966517000

966517000 - 4040030900 - 404.00.309.00

Sielaff

ITA Ventolino nero corpo mix adattabile

ENG Black fan for mix body, adaptable



## VE225A4600KD

225A4600KD

Sielaff

ITA Contenitore polveri h460mm completo di coclea

ENG Complete powder container h460mm



## VE4020030811

402.00.308.11 - 4020030811

Sielaff

ITA Ass. coclea plastica

ENG Plastic auger assembly



## VE4024090500

402.40.905.00 - 4024090500

Sielaff

ITA Tubo corazzato trecciato inox/epdm 205mm 3/8ff dn8

ENG Stainless steel/epdm braided armored hose 205mm 3/8ff DN8



## VE4085096800

408.50.968.00 - 4085096800 - 404.71.149.00

Sielaff

ITA Pompa rotativa attacco a fascetta portata 100 Lt/h raccordi Ø 3/8 GAS/BSP certificata NSF dimensione senza perno 82,5 mm

ENG Rotary pump clamp connection flow rate 100 Lt/h connections Ø 3/8 GAS/BSP NSF certified



## VE9852760003

985.27.600.03

Sielaff

ITA Ventilatore 230V-50Hz 18W 120ma 119x119x38mm adatto per sielaff codice originale 985.27.600.03

ENG Fan 230V-50Hz 18W 120mA 119x119x38mm adaptable Sielaff code 985.27.600.03

# 08

# Sanden Vendo



[www.micromic.com](http://www.micromic.com)

\*Le informazioni contenute nel presente documento sono soggette a modifica e pertanto non sono vincolanti  
\*The information contained in this document is subject to change and is therefore not binding.

# Sanden Vendo



## VE404451

404451  
Sanden Vendo  
ITA Motoriduttore spirali 24VDC  
ENG 24VDC spiral gearmotor



## VE405565

405565  
Sanden Vendo  
ITA Motore di rinvio  
ENG Idler motor

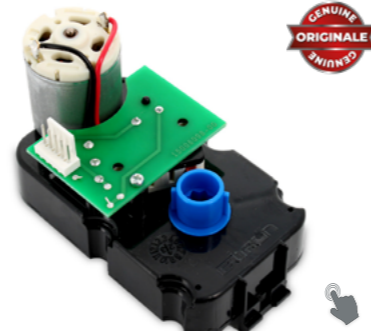

## SN411892

411892  
Sanden Vendo  
ITA Motoriduttore G45.C2.AA.DE70  
ENG Gearmotor G45.C2.AA.DE70

# Sanden Vendo



## SN141099

141099  
Sanden Vendo  
ITA Assieme bucket 38132 Z0012  
ENG Bucket assembly 38132 Z0012



## SN141375

141375 - 145311  
Sanden Vendo  
ITA Motore di guida asse X  
ENG X axis drive motor

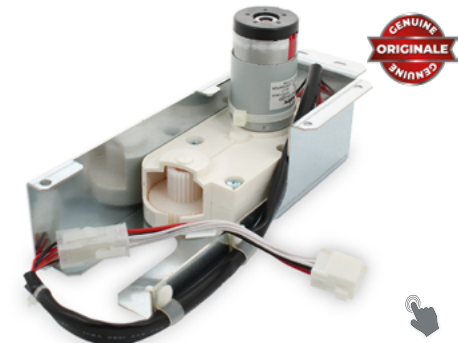

## SN141376

141376 - 145189/2  
Sanden Vendo  
ITA Assieme motore asse Y  
ENG Y axis motor assembly



## SN141098

141098  
Sanden Vendo  
ITA Assieme vassoio 38130 Z0020  
ENG Tray assembly 38130 Z0020



## SN4045561

404556/1  
Sanden Vendo  
ITA Spirale snack sinistra passo 25 18 prodotti  
ENG Left snack spiral pitch 25 18 products



## SN4058012

405801/2  
Sanden Vendo  
ITA Spirale snack destra passo 30 14 prodotti  
ENG Right snack spiral pitch 30 14 products



## SN141250

141250  
Sanden Vendo  
ITA Cablaggio sonde  
ENG Probe wiring

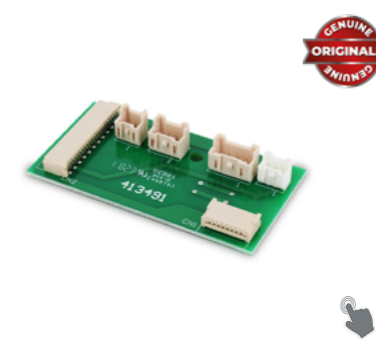

## SN141374

141374 - 413491  
Sanden Vendo  
ITA Scheda interfaccia X  
ENG Interface board X



## SN141364

141364  
Sanden Vendo  
ITA Cablaggio piatto Asse X  
ENG X Axis flat cable harness



## SN40455612

404556/12  
Sanden Vendo  
ITA Spirale snack sinistra passo 105 4 prodotti  
ENG Left snack spiral pitch 105 4 products



## SN40580112

405801/12  
Sanden Vendo  
ITA Spirale snack destra passo 105 4 prodotti  
ENG Right snack spiral pitch 105 4 products



## SN144407

144407  
Sanden Vendo  
ITA Cablaggio piatto asse Y  
ENG Y axis flat harness

# Sanden Vendo

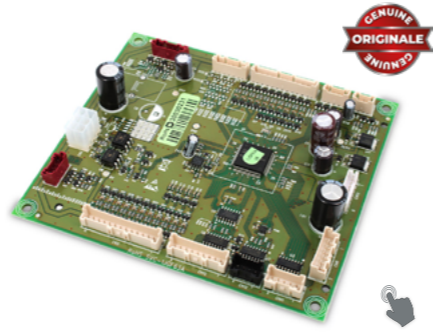
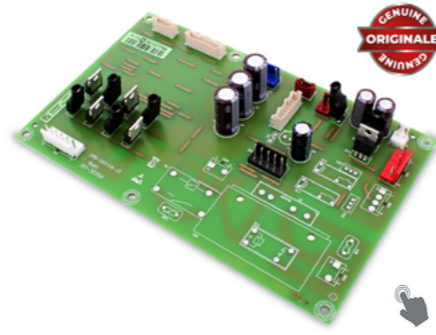

## SN411141

411141  
Sanden Vendo  
ITA Scheda elettronica SVE01  
ENG SVE01 Electronic board

## SN407731

407731 - 407731/1  
Sanden Vendo  
ITA Scheda relay SRB 1JGF01A JC  
ENG Relay board SRB 1JGF01A JC

## SN407732

407732 - 407732/1  
Sanden Vendo  
ITA Scheda di controllo SVC 1JGF63ACH  
ENG Control board SVC 1JGF63ACH



## SN408724

408724  
Sanden Vendo  
ITA Scheda regolatore tensione  
ENG Voltage regulator board

## SN413925

413925 - 413925/3  
Sanden Vendo  
ITA Power Switch LRS 35 24  
ENG Power Switch LRS 35 24

## SN408912

408912  
Sanden Vendo  
ITA Filtro Schaffner FN2060-6-06  
ENG Schaffner filter FN2060-6-06



## SN411490

411490 - 143116/1  
Sanden Vendo  
ITA Assieme display Oled C/L  
ENG Oled C/L display assembly

## SN412731

412731  
Sanden Vendo  
ITA Tastiera EOZ SL.12150.001  
ENG EOZ SL.12150.001 keyboard

# Sanden Vendo



## SN392062

392062  
Sanden Vendo  
ITA Microinterruttore V15T16 EZ200A02  
ENG Microswitch V15T16 EZ200A02

## SN392095

392095  
Sanden Vendo  
ITA Microinterruttore V15T16 EZ300A05  
ENG Microswitch V15T16 EZ300A05

## SN1363681

136368/1  
Sanden Vendo  
ITA Assieme pulsante Switch sinistro  
ENG Left Switch button assembly

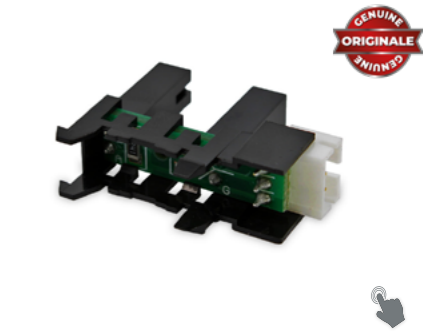

## SN393220

393220  
Sanden Vendo  
ITA Interruttore XTD22  
ENG XTD22 switch

## SN407974

407974  
Sanden Vendo  
ITA Magnete P6250000  
ENG Magnet P6250000

## SN408169

408169  
Sanden Vendo  
ITA Sensore KI1305 AALF  
ENG Sensor KI1305 AALF



## SN408174

408174  
Sanden Vendo  
ITA Fotocellula FARL/BN 2AEW  
ENG Photocell FARL/BN 2AEW

## SN138076

138076  
Sanden Vendo  
ITA Sensore PLA 10250  
ENG PLA sensor 10250

# Sanden Vendo



## SN408160

408160  
Sanden Vendo  
ITA Forchetta presa prodotti  
ENG Product gripping fork

## SN408555

408555  
Sanden Vendo  
ITA Sportellino prodotti  
ENG Product door

## SN408556

408556  
Sanden Vendo  
ITA Molla  
ENG Spring



## SN408489

408489  
Sanden Vendo  
ITA Spintore  
ENG Pusher

## SN408488

408488  
Sanden Vendo  
ITA Molla spintore GF6 GF9  
ENG Pusher spring GF6 GF9

## SN410740

410740  
Sanden Vendo  
ITA Pomello regolazione serigrafato  
ENG Silk screened adjustment knob



## SN404306

404306  
Sanden Vendo  
ITA Canoe clips  
ENG Canoe clips

## SN408164

408164  
Sanden Vendo  
ITA Ruota dentata per motore Y  
ENG Gear wheel for Y motor

## SN408171

408171  
Sanden Vendo  
ITA Cuscinetto  
ENG Bearing

# Sanden Vendo



## SN407880

407880  
Sanden Vendo  
ITA Camma ritorno monete  
ENG Coin return cam

## SN139824

403897 - 139824  
Sanden Vendo  
ITA Kit piede 9cm  
ENG Foot kit 9cm

## SN143321

143321 - 143321/1  
Sanden Vendo  
ITA Assieme sportello frontale  
ENG Front door assembly



## SN408173

408173  
Sanden Vendo  
ITA Supporto sensore RT 38139/40120  
ENG RT sensor support 38139/40120

## SN413095

413095 - 410696  
Sanden Vendo  
ITA Copertura micro -  
ENG Micro cover

## SN138859

138859 - 138859/12  
Sanden Vendo  
ITA Assieme saldato copertura cava CBV  
ENG CBV hollow cover welded assembly

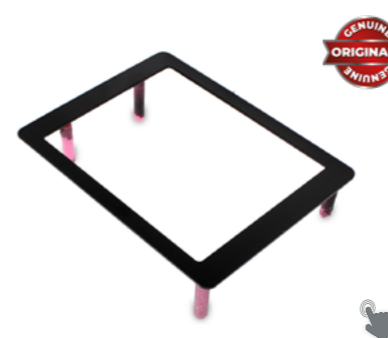

## SN139515

139515 - 136890/2 - 1368902  
Sanden Vendo  
ITA Assieme saldato collare CBV  
ENG CBV collar welded assembly

## SN143026

143026  
Sanden Vendo  
ITA Assieme sportello bocchetta  
ENG Vent door assembly

## SN412383

412383  
Sanden Vendo  
ITA Serratura G10B4KA CFR12027  
ENG Lock G10B4KA CFR12027

09

Azkoyen



[www.micromic.com](http://www.micromic.com)

\*Le informazioni contenute nel presente documento sono soggette a modifica e pertanto non sono vincolanti  
\*The information contained in this document is subject to change and is therefore not binding.

REV 1.3-NV\_04-26



## VE09722510

09722510

Azkoyen

ITA Nucleo per gruppo elettrovalvola 2 vie adattabile

ENG Core for 2-way solenoid valve assembly adaptable



## VE09716180

09716180

Azkoyen

ITA Filtro antipurità portagomma ø 8mm

ENG Impurity filter with 8 mm hose connection

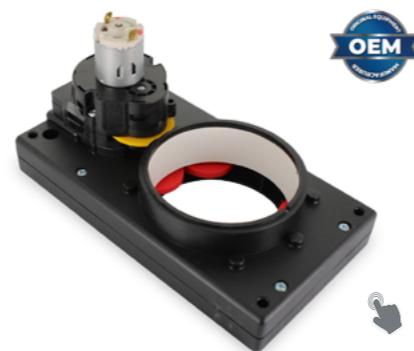

## VE09713060

09713060

Azkoyen

ITA Separatore di tazze da 70 mm

ENG 70 mm cup separator



## VE09712981

09712981

Azkoyen

ITA Aspiratore polveri/fumi 230v - 50/60hz adattabile

ENG Dust/fume extractor 230V - 50/60Hz adaptable



## Q072B

098760red - 27003316 - 0110004041 - 10065957 - 4101370

Ulka

ITA Pompa Ulka EX5 230V - 50Hz 48W 15Bar 2/1 on-off portata 650cc min

ENG Ulka Pump EX5 230V - 50Hz 48W 15Bar 2/1 on/off flow 650cc min

# SPEDIZIONI IN 24H IN TUTTA ITALIA

Approfitta del nuovo servizio espresso in 24h escluso paesi esteri\*

2 4-HOUR SHIPPING THROUGH OUT ITALY  
Take advantage of the new 24-hour express service, excluding foreign countries\*

- Invia il tuo ordine entro le 13.00
- Max 6 codici
- Max 12 pz cadauno (peso max 10 Kg)

\*CALABRIA | SICILIA | SARDEGNA 48 H



VISITA IL SITO E SCOPRI  
TUTTI I SERVIZI A TE RISERVATI

WWW.MICROMIC.COM



# 10

## Raccordi Coupling fittings



[www.micromic.com](http://www.micromic.com)

\*Le informazioni contenute nel presente documento sono soggette a modifica e pertanto non sono vincolanti  
\*The information contained in this document is subject to change and is therefore not binding.

# Raccordi - Coupling fittings



## NR001

CM320816FE

John Guest

ITA Raccordo dritto adattatore Ø 8mm - 3/4 femmina

ENG Ø 8mm tap adaptor female flat end 3/4 bsp thread



## NR002

CM320616E

John Guest

ITA Raccordo dritto adattatore Ø 6mm - 3/4 femmina

ENG Ø 6mm tap adaptor female 3/4 bsp thread



## NR003

PM450813E

John Guest

ITA Raccordo dritto adattatore Ø 8mm - 3/8 femmina

ENG Ø 8mm female adaptor 3/8 bsp thread



## NR003A

Universale

ITA Raccordo dritto adattatore Ø 8mm 3/8 femmina adattabile

ENG Adapter straight fitting Ø8mm 3/8 female adaptable



## NR004

CM320816E

John Guest

ITA Raccordo dritto adattatore Ø 8mm - 3/4 femmina

ENG Tap adaptor female Ø 8mm flat end 3/4 bsp thread



## NR005

CI320814S

John Guest

ITA Raccordo adattatore Ø 1/4 x 1/2 dritto

ENG Adapter fitting Ø 1/4 x 1/2 straight



## NR006

PM450812E

John Guest

ITA Raccordo dritto adattatore Ø 8mm - 1/4 femmina

ENG John Guest Ø 8mm female adaptor 1/4 bsp thread



## NR007

CI320816S

John Guest

ITA Raccordo adattatore Ø 1/4 x 3/4 dritto

ENG Adapter fitting Ø 1/4 x 3/4 straight



## NR008

PI451213S

John Guest

ITA Raccordo rapido dritto Ø 3/8 - 3/8

ENG Straight quick coupling Ø 3/8"

# Raccordi - Coupling fittings



## NR040

PM0408E

John Guest

ITA Raccordo dritto 2 attacchi Ø 8mm a pressione

ENG John Guest Ø8mm equal push-fit fitting



## NR040A

Universale

ITA Raccordo dritto 2 attacchi Ø 8mm a pressione adattabile

ENG Pressure fittings 2 Ø 8mm adaptable



## NR041

PM0406E

John Guest

ITA Raccordo dritto 2 attacchi Ø 6mm a pressione

ENG Ø 6mm equal straight connector



## NR042

PM201008E

John Guest

ITA Raccordo riduzione accoppiamento tubi Ø 10mm 8mm a pressione

ENG Ø 10mm / 8mm reducing straight connector



## NR043

PM200806E

John Guest

ITA Raccordo riduzione accoppiamento tubi Ø 6mm 8mm a pressione

ENG Ø 6mm / 8mm reducing straight connector



## NR043A

Universale

ITA Raccordo riduzione accoppiamento tubi Ø 6mm 8mm a pressione adattabile

ENG pressure Ø 6mm 8mm pipe coupling reducing fitting adaptable



## NR044

PM0408S

John Guest

ITA Raccordo dritto 2 attacchi da 5/16 mm a pressione

ENG Equal push-fit fitting 5/16" mm



## NR048

PM201006E

John Guest

ITA Raccordo riduzione accoppiamento tubi Ø 10mm 6mm a pressione

ENG Reducing straight connector Ø 10mm / 6mm



## NR048A

Universale

ITA Raccordo riduzione accoppiamento tubi Ø 10mm Ø 6mm adattabile

ENG Coupling reducer Ø 10mm - Ø 6mm adaptable

# Raccordi - Coupling fittings



## NR046

PM0208E  
John Guest  
ITA Raccordo a T 3 attacchi Ø 8mm pressione  
ENG Pressure T fitting 3 connections Ø 8mm



## NR046A

Universale  
ITA Raccordo a T 3 attacchi Ø 8mm pressione adattabile  
ENG Tee fitting 3 connections Ø 8mm pressure adaptable



## NR049

PM0306E  
John Guest  
ITA Raccordo a gomito Ø 6mm  
ENG Elbow fitting Ø 6mm



## NR055

PI0208S  
John Guest  
ITA Raccordo a T Ø1/4  
ENG T fitting Ø1/4



## NR035A

Universale  
ITA Raccordo a gomito Ø8mm 1/4 adattabile  
ENG Elbow fitting Ø8mm 1/4 adaptable



## NR047

PM0308E  
John Guest  
ITA Raccordo a gomito Ø 8mm pressione  
ENG Elbow fitting Ø 8mm pressure connections



## NR047A

Universale  
ITA Raccordo a gomito 2 attacchi Ø 8mm pressione adattabile  
ENG Elbow fitting 2 connections Ø 8mm pressure adaptable



## NR050A

Universale  
ITA Raccordo a gomito 3/8 Ø8mm adattabile  
ENG Elbow fitting 3/8 Ø8mm adaptable



## NR051A

Universale  
ITA Raccordo a gomito 3/8 Ø10mm adattabile  
ENG Elbow connector - 3/8 Ø10mm adaptable



## NR052

PI0308S  
John Guest  
ITA Raccordo a gomito 1/4  
ENG Elbow fitting 1/4



## NR053

PM0206E  
John Guest  
ITA Raccordo a T Ø 6mm  
ENG T fitting Ø 6mm



## NR019

PM220606E  
John Guest  
ITA Raccordo a gomito Ø6mm con codolo  
ENG Elbow fitting Ø6mm with tang



## NR020

PM220808E  
John Guest  
ITA Raccordo a gomito Ø 8mm pressione innesto  
ENG Stem elbow push-fit adaptor Ø 8mm



## NR020A

Universale  
ITA Raccordo a gomito Ø 8mm pressione innesto adattabile  
ENG Elbow fitting Ø 8mm pressure adaptable



## NR018

PI220808S  
John Guest  
ITA Raccordo a gomito con codolo Ø1/4  
ENG Elbow fitting with barb Ø1/4



## NR024

PI221212S  
John Guest  
ITA Raccordo gomito con codolo Ø 3/8 3/8  
ENG Elbow fitting with stem Ø 3/8 3/8



## NR021

PM060806E  
John Guest  
ITA Raccordo riduzione con codolo Ø 8mm attacco tubo 6mm a pressione  
ENG Ø 8mm (stem) / 6 mm (tube) reducer



## NR021A

Universale  
ITA Raccordo riduzione con codolo Ø 8mm attacco tubo 6mm a pressione adattabile  
ENG Reduction fitting with Ø 8mm spigot 6mm push-fit pipe connection adaptable

# Raccordi - Coupling fittings

# Raccordi - Coupling fittings



## NR022A

Universale

ITA Riduzione 5/16 1/4 adattabile

ENG Reduction 5/16 1/4 adaptable



## NR015

PI251216S

John Guest

ITA Raccordo portagomma 3/8 - 1/2

ENG Hose connector 3/8"



## NR009A

Universale

ITA Raccordo dritto - Ø10mm 3/8 adattabile

ENG Straight connector - Ø10mm 3/8 adaptable



## NR011

PM010804E

John Guest

ITA Raccordo rapido dritto Ø8mm 1/2

ENG Straight quick coupling Ø8mm 1/2



## NR012A

Universale

ITA Raccordo rapido dritto Ø6mm 1/8 adattabile

ENG Straight fitting Ø6mm 1/8 adaptable



## NR096A

Universale

ITA Valvola di non ritorno Ø6mm adattabile

ENG Non return valve Ø6mm adaptable



## NR045

NC688

John Guest

ITA Adattatore riduzione da 3/4 femmina a 1/4 completo di guarnizione

ENG Reduction adapter from 3/4 Female to 1/4 with gasket



## NR030

PMC1808R

John Guest

ITA Clip anello sicurezza 5/16 Ø 8mm

ENG John Guest Ø8mm locking clip 5/16"



## NR031

PIC1812R

John Guest

ITA Clip anello di sicurezza 3/8

ENG Locking clip 3/8"

# Raccordi - Coupling fittings



## NR060

PPMSV040808W

John Guest

ITA Valvola a sfera on-off 2 attacchi Ø 8mm pressione

ENG Ø 8 mm shut-off valve (speedfit connector)



## NR061

PPMSV040606W

John Guest

ITA Valvola a sfera on-off 2 attacchi Ø 6mm pressione

ENG Shut-off valve (speedfit connector) Ø 6 mm



## NR070

PE-0806-0100M-B

John Guest

ITA Tubo LLDPE blu Ø 8x6 mm 100m

ENG Ø 8x6 mm LLDPE tubing



## NR071

PE-0604-0100M-B

John Guest

ITA Tubo LLDPE blu Ø 6x4mm 100m

ENG LLDPE tubing blue Ø 6X4 mm 100mt

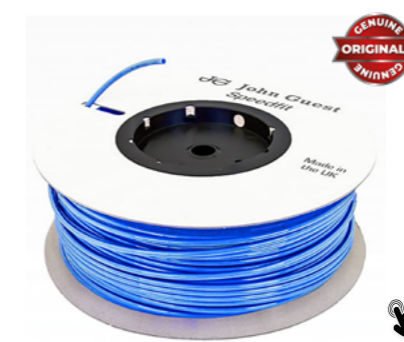

## NR072

PE-1007-100M-B

John Guest

ITA Tubo LLDPE blu Ø10x7mm 100m

ENG LLDPE tubing blue Ø 10X7 mm 100mt



## NR075

PE-0806-0100M-E

John Guest

ITA Tubo LLDPE nero 8x6mm 100mt

ENG LLDPE tubing black Ø 8X6 mm 100mt



## NR076

PE-0604-0100M-E

John Guest

ITA Tubo LLDPE nero anti UV Ø 6x4mm 100mt

ENG Ø 6X4 mm 100mt LLDPE tubing black



## NR080

PE-10-CI-0500F-R

John Guest

ITA Tubo LLDPE rosso 5/16x0,1875mm 152,4mt

ENG Pipe LLDPE Red 5/16x0,1875mm 152,4mt



## NR077

PE-0604-100M-W

John Guest

ITA Tubo LLDPE bianco Ø6x4mm 100mt

ENG White LLDPE tube Ø 6x4mm 100m

# Raccordi - Coupling fittings



## NR085

TSNIP  
John Guest  
ITA Pinza taglia tubi  
ENG Pipe cutting pliers

## NR090A

Universale  
ITA Raccordo rapido dritto ø8 3/8 adattabile  
ENG Straight quick coupling Ø8 3/8 adaptable

## NR120

Universale  
ITA Valvola a sfera con leva 3/8 ff in ottone nichelato adattabile  
ENG Ball valve with lever 3/8 ff in nickel plated brass adaptable



## NR092F

Universale  
ITA Raccordo a T 3/8 FFF ottone nichelato adattabile  
ENG 3/8 FFF tee fitting in nickel plated brass adaptable

## NR092M

Universale  
ITA Raccordo a T 3/8 MMM conico ottone nichelato adattabile  
ENG 3/8 MMM tee fitting in nickel plated brass adaptable

## NR093

Universale  
ITA Niplo ridotto 3/8mm 1/2mm cilindrico in ottone nichelato adattabile  
ENG Reducing nipple 3/8mm to 1/2mm cylindrical in nickel-plated brass adaptable



## NR094

Universale  
ITA Niplo ottone nichelato 3/8 mm cilindrico adattabile  
ENG 3/8 mm cylindrical nickel plated brass nipple adaptable

## NR094C

Universale  
ITA Niplo ottone nichelato 3/8 mm conico adattabile  
ENG 3/8 mm conical nickel plated brass nipple adaptable

# I NUOVI CATALOGHI SONO ONLINE

I TUOI RICAMBI A PORTATA DI CLICK

THE NEW CATALOG IS ONLINE YOUR SPARE PARTS JUST A CLICK AWAY

## UN PASSO AVANTI

ACCELERARE IL TUO BUSINESS CON IL CATALOGO INTERATTIVO, SEMPLICE E INTUITIVO.

ONE STEP FORWARD ACCELERATE YOUR BUSINESS WITH THE INTERACTIVE, SIMPLE AND INTUITIVE CATALOG.

- ADAPTABLE PRODUCTS  
PRODOTTI ADATTABILI
- OEM  
ORIGINAL EQUIPMENT MANUFACTURER
- ORIGINAL PRODUCTS  
PRODOTTI ORIGINALI
- CLICK AND DISCOVER  
CLICCA E SCOPRI



CLICK & GO!

OGNI ARTICOLO È INTERATTIVO CLICCHI E ARRIVI DIRETTAMENTE ALLA PAGINA DEDICATA SUL SITO

EVERY ARTICLE IS INTERACTIVE CLICK AND GO DIRECTLY TO THE DEDICATED PAGE ON THE WEBSITE



### Sacchetti per Aspirapolveri - Vacuum Cleaner bags

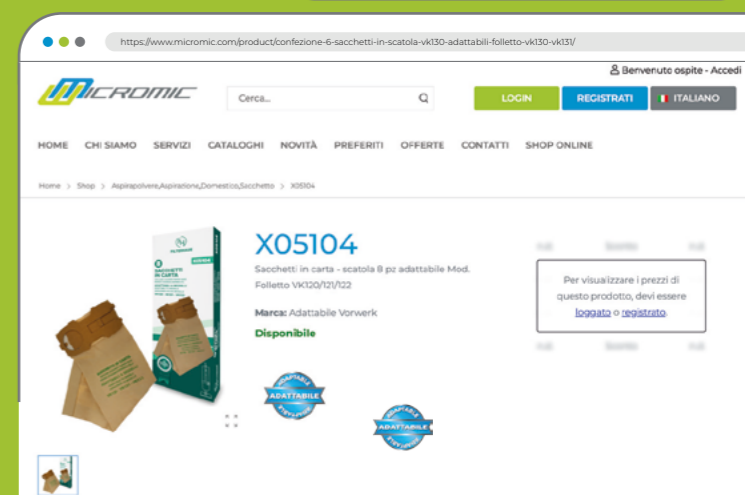



# 11

## Pulizia e manutenzione Clean and maintenance



[www.micromic.com](http://www.micromic.com)

\*Le informazioni contenute nel presente documento sono soggette a modifica e pertanto non sono vincolanti  
\*The information contained in this document is subject to change and is therefore not binding.

# Pulizia e manutenzione - Clean and maintenance

# Pulizia e manutenzione - Clean and maintenance



**S500**

**S502**

**S503**

Universale  
ITA Decalcificante per caffettiera 6 bustine 30gr adattabile  
ENG Lime Remover for coffee machine in box x 6 pouches 30gr adaptable

Universale  
ITA Decalc disincrostante per macchine da caffè flacone da 250ml adattabile  
ENG DeCalc coffee machine descaler 250ml adaptable

Universale  
ITA Decalc 500 disincrostante per macchine da caffè flacone da 500ml adattabile  
ENG DeCalc 500 coffee machine descaler 500ml adaptable



**VE1015**

**VE1016**

**VE1017**

Ascor  
ITA Detergente in pastiglie 1gr in barattolo da 100pz per pulizia gruppi caffè  
ENG Detergent tablets 1gr in a can of 100pcs for cleaning coffee groups

Ascor  
ITA Disincrostante barattolo 1Kg acido per alluminio, rame, ottone, ferro  
ENG Descaler 1Kg acid can for aluminum, copper, brass, iron

Ascor  
ITA Detergente in polvere 570gr Ascor Express pulizia macchine caffè  
ENG Detergent powder 570gr Ascor Express for cleaning coffee machines



**S504**

**VE1000**

**VE1011**

Universale  
ITA Decalc10 disincrostante per macchine da caffè e distributori automatici tanica da 10lt adattabile  
ENG DeCalc10 descaler 10ltrs tank for coffee machines and vending machines adaptable

Universale  
ITA Decal 3 decalcificante tanica da 5 litri per macchine da caffè universale adatto per officine e laboratori adattabile  
ENG Decal 3 descaler (5Lt tank) for coffee machines universal adaptable

Ascor  
ITA Detergente pastiglie 2,5gr in barattolo da 60 pastiglie per pulizia gruppi caffè  
ENG Detergent tablets 2.5gr in a can of 60 tablets for cleaning coffee groups



**VE1030**

**VE1031**

**VE1032**

Puly Caff  
ITA Detergente per pulizia cappuccinatori Puly Milk Plus 1lt  
ENG Puly Milk Plus Cappuccino Machine Cleaner 1L

Puly Caff  
ITA Decalcificante Puly Cleaner 10 bustine 25gr  
ENG Puly Cleaner Descaler 10 Sachets 25g

Puly Caff  
ITA Detergente Puly Caff per macchine caffè barattolo 370gr  
ENG Puly Caff Coffee Machine Cleaner Can 370g



**VE1012**

**VE1013**

**VE1014**

Ascor  
ITA Detergente Ascor Express LC 1 litro pulizia macchine caffè  
ENG Detergent Ascor Express LC 1 liter for cleaning coffee machines

Ascor  
ITA Detergente in polvere 900gr Ascor Express pulizia macchine caffè  
ENG Detergent powder 900gr Ascor Express for cleaning coffee machines

Ascor  
ITA Detergente cappuccinatore 1lt Ascor Express L11.3  
ENG Detergent cappuccino maker 1lt Ascor Express L11.3



**VE1035**

**VE1036**

**VE1033**

Puly Caff  
ITA Detergente Puly Caff Plus 900gr  
ENG Puly Caff Plus Cleaner 900g

Puly Caff  
ITA Detergente Puly Caff Plus 570gr  
ENG Puly Caff Plus Cleaner 570g

Puly Caff  
ITA Detergente Puly Grind in cristalli per pulire macinacaffè macine, 10 dosi  
ENG Puly Grind Crystal Cleaner for Coffee Grinders, 10 Doses

# Pulizia e manutenzione - Clean and maintenance

# Pulizia e manutenzione - Clean and maintenance



## VE1034

Puly Caff

ITA Detergente Puly Grind per tramogge macinacaffè 200ml

ENG Puly Grind Cleaner for Coffee Grinder Hoppers 200ml

## S063

Universale

ITA Silicene di colore nero in tubetto da 85gr adatto ad alte temperature confezionato in blister adattabile  
ENG Black silicone 85 gr for high-temperature, tube packed in blister adaptable

## S064

Universale

ITA Silicene di colore rosso in tubetto da 85gr adatto ad alte temperature confezionato in blister adattabile  
ENG Red silicone in tube 85 gr for high-temperature packed in blister adaptable



## VE1050

Universale

ITA Antifermentativo in blister 10 pastiglie per secchi raccolta rifiuti liquidi adattabile

ENG Anti-fermentation blister with 10 tablets for liquid waste collection bins adaptable

## VEKS10100AS

KS10100A00

BWT

ITA Tavoletta filtro anticalcare Bestsave M per macchine caffè

ENG Limescale Filter Tablet Bestsave M for Coffee Machines



## S030

Universale

ITA Grasso lubrificante alimentare in barattolo da 100 gr colore bianco da -20° a +150° made in Italy soddisfa i requisiti fda per il contatto accidentale con alimenti adattabile

ENG Food grade lubricating grease; 100gr jar package colour white use range: from -20 °C to +150 °C Made in Italy product FDA standard for food contact adaptable

## S032

Universale

ITA Grasso silicone puro lubrificante, antiossidante, protettivo in tubetto da 50 gr colore trasparente da -55° a +200° made in Italy adattabile

ENG Lubricating, antioxidant, protective silicone grease; 50gr tube package. Colour: transparent. Use range: from -55° C to +200° C Made in Italy adaptable

## S040

NH1 11-222

KLUBER

ITA Grasso KLUBER NH1 11 222 tubetto 45gr

ENG KLUBER NH1 11 222 grease tube 45gr



## S610

Universale

ITA Detergente igienizzante decontaminante 500 ml adatto per tutte le superfici adattabile

ENG Elzeform sanitizing detergent 500 ml spray bottle, suitable for all surfaces and for vending machines. Formulated with quaternary ammonium salts adaptable

## VE1010

Universale

ITA Detergente manutenzione e pulizia di distributori automatici e macchine caffè, rimuove caffè, zucchero e sciroppi, rispetta la normativa haccp, flacone da 500ml ricaricabile.

ENG Detergent for vending machines and coffee machines. Remove coffee, sugar and syrup deposits HACCP standard 500ml



# 12

# Animo



[www.micromic.com](http://www.micromic.com)

\*Le informazioni contenute nel presente documento sono soggette a modifica e pertanto non sono vincolanti  
\*The information contained in this document is subject to change and is therefore not binding.

REV 1.3-NV\_04-26

# Animo



## ANM08208

08208  
Animo  
ITA Caraffa per caffè in vetro 1,8lt  
ENG Glass coffee carafe 1.8lt



## ANM01115

01115  
Animo  
ITA Filtro carta a cesto Ø101/317mm confezione 1000pz  
ENG Basket filter paper Ø101/317mm box 1000pcs



## ANM01116

01116  
Animo  
ITA Filtro carta a cesto Ø152/457mm confezione 500pz  
ENG Basket filter paper Ø152/457mm box 500pcs



## ANM01088

01088  
Animo  
ITA Filtro carta a cesto Ø90/250mm confezione 500pz  
ENG Basket filter paper Ø90/250mm box 500pcs



## ANM09436

09436  
Animo  
ITA Cestello per filtro Ø90/250 nero  
ENG Filter basket Ø90/250 black



## ANM08978

08978  
Animo  
ITA Coperchio per contenitore acqua Ø 160mm  
ENG Lid for water container Ø 160mm



## ANM10420

10420  
Animo  
ITA Caraffa thermos con pompa 2,1lt  
ENG Thermos carafe with pump 2.1lt



## ANM13911

13911  
Animo  
ITA Convogliatore uscita caffè  
ENG Coffee outlet funnel



## ANM04032

04032  
Animo  
ITA Leva per rubinetto con membrana  
ENG Faucet lever with membrane

# Animo



## ANM99707

99707  
Animo  
ITA Rubinetto collettore Ø1/2" maschio  
ENG Faucet manifold Ø1/2" male



## ANM04233

04233  
Animo  
ITA Guarnizione per rubinetto  
ENG Faucet gasket



## ANM54185

54185  
Animo  
ITA Protezione vetro livello Ø15x224mm  
ENG Glass level protection Ø15x224mm



## ANM54115

54114  
Animo  
ITA Rubinetto 1/2" per vetro livello  
ENG 1/2" Tap for level glass



## ANM12885

12885  
Animo  
ITA Vetro livello Ø10,5x229mm  
ENG Glass level Ø10.5x229mm



## ANM54270

54270  
Animo  
ITA Vetro livello Ø10,5x266mm  
ENG Glass level Ø10.5x266mm



## ANM12884

12884  
Animo  
ITA Vetro livello Ø10x208mm  
ENG Glass level Ø10x208mm



## ANM12886

12886  
Animo  
ITA Vetro livello Ø10x317mm  
ENG Glass level Ø10x317mm



## ANM04280

04280  
Animo  
ITA Tappo superiore del vetro livello  
ENG Top glass level cap



## ANM07954

07954  
Animo  
ITA Supporto superiore del vetro livello  
ENG Top glass level support



## ANM99231

99231  
Animo  
ITA Microinterruttore rilevamento caraffa  
ENG Carafe detection microswitch



## ANM02026

02026  
Animo  
ITA Elettrovalvola 1 via 220/240V  
ENG Solenoid valve 1 way 220/240V



## ANM1005856

1005856  
Animo  
ITA Gruppo infusione Ø37mm 230V  
ENG Infusion group Ø37mm 230V



## ANM1000401

1000401  
Animo  
ITA Supporto beccucci erogazione  
ENG Dispensing spout holder



## ANM1009741

1009741  
Animo  
ITA Termostato monofase 132°C 230V riarmo manuale  
ENG Single



## ANM02947

02947  
Animo  
ITA Elettrovalvola 1 via 230V con riduttore azzurro  
ENG 1-way 230V solenoid valve with blue reducer



## ANM1003568

1003568  
Animo  
ITA Flangia mixer  
ENG Flange mixer



## ANM1003569

1003569  
Animo  
ITA Ventolino convogliatore mixer  
ENG Ventolino conveyor mixer



## ANM03103

03103  
Animo  
ITA Termosotato a contatto 106°C 250V  
ENG Contact thermostat 106°C 250V



## ANM03488

03488  
Animo  
ITA Filtro inox permanen 37 µm  
ENG Permanent Inox Filter 37 µm



## ANM02340

02340  
Animo  
ITA Interruttore unipolare verde con protezione in silicone 16A 230V  
ENG Single-pole green switch with silicone protection 16A 230V



## ANM03317

03317 - 03252  
Animo  
ITA Ghiera fissaggio motore  
ENG Motor fixing ring



## ANM1003572

1003572  
Animo  
ITA Guarnizione V-ring Ø4mm per perno motore, int Ø3,5mm est Ø17mm  
ENG V-ring seal Ø4mm for motor shaft, int Ø3.5mm ext Ø17mm



## ANM1000088

1000088  
Animo  
ITA Gruppo infusione 24V DC 37gr  
ENG Infusion group 24V DC 37gr



## ANM03063

03063  
Animo  
ITA Microinterruttore magnetico a bulbo Ø7x27mm  
ENG Magnetic bulb microswitch Ø7x27mm



## ANM03238

03238  
Animo  
ITA Pressostato Max 0,5Bar, 6A 250V  
ENG Pressure switch Max 0.5Bar, 6A 250V



## ANM03022

03022  
Animo  
ITA Resistenza 3200W 230V Ø130mm  
ENG Heating Element 3200W 230V Ø130mm



## ANM1006053

1006053  
Animo  
ITA Resistenza silicónica 50W 115V/230V  
ENG Silicone Resistance 50W 115V/230V

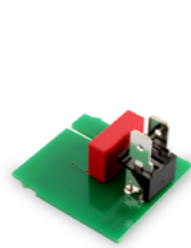

## ANM1006584

1006584  
Animo  
ITA Scheda elettronica con LED  
ENG Electronic board with LED



## ANM02119

02119  
Animo  
ITA Spina adattatore maschio femmina T65  
ENG Male female adapter plug T65



## ANM08094

08094  
Animo  
ITA Scovolino 350mm  
ENG Brush 350mm



VISITA IL SITO INTERNET  
E REGISTRATI

VISIT THE WEBSITE  
AND REGISTER

[WWW.MICROMIC.COM](http://WWW.MICROMIC.COM)



SCAN AND  
REGISTERED



# 13

# Bravilor Bonamat



[www.micromic.com](http://www.micromic.com)

\*Le informazioni contenute nel presente documento sono soggette a modifica e pertanto non sono vincolanti  
\*The information contained in this document is subject to change and is therefore not binding.

REV 1.3-NV\_04-26

# Bravilor Bonamat



**BRV7170602102**

7.170.602.102 - 7170602102  
Bravilor Bonamat  
ITA Caraffa in vetro  
ENG Glass Carafe



**BRV7150102301**

7.150.102.301 - 7150102301  
Bravilor Bonamat  
ITA Filtri carta Ø110/360 250pz  
ENG Paper Filters Ø110/360 mm 250 pcs



**BRV7150103301**

7.150.103.301 - 7150103301  
Bravilor Bonamat  
ITA Filtri carta Ø152/437mm 250pz  
ENG Paper Filters Ø152/437mm 250 pcs



**BRV7150104301**

7.150.104.301 - 7150104301  
Bravilor Bonamat  
ITA Filtri carta Ø203/535 mm 250pz  
ENG Paper Filters Ø203/535 mm 250 pcs



**BRV7150101101**

7.150.101.101 - 7150101101  
Bravilor Bonamat  
ITA Filtri carta Ø85/245mm 1000 pz  
ENG Paper Filters Ø85/245 mm 1000 pcs



**BRV7152101101**

7.152.101.101 - 7152101101  
Bravilor Bonamat  
ITA Rotoli carta filtro 89 mm 4x2000  
ENG Filter Paper Rolls 89 mm 4x2000



**BRV7094100101**

7.094.100.101 - 7094100101  
Bravilor Bonamat  
ITA Misurino 40 g  
ENG 40 g Measuring Scoop



**BRV6015001366**

6.015.001.366 - 6015001366  
Bravilor Bonamat  
ITA Leva rubinetto  
ENG Tap Lever



**BRV6015001365**

6.015.001.365 - 6015001365  
Bravilor Bonamat  
ITA Leva rubinetto  
ENG Tap Lever

# Bravilor Bonamat



**BRV6015001227**

6.015.001.227 - 6015001227  
Bravilor Bonamat  
ITA Leva rubinetto  
ENG Tap Lever



**BRV6015001006**

6.015.001.006 - 6015001006  
Bravilor Bonamat  
ITA Guarnizione per rubinetto  
ENG Tap Gasket



**BRV6015001213**

6.015.001.213 - 6015001213  
Bravilor Bonamat  
ITA Guarnizione per rubinetto  
ENG Tap Gasket



**BRV6243232001**

6.243.232.001 - 6243232001  
Bravilor Bonamat  
ITA Vetro livello Ø12x281mm  
ENG Level Glass Ø12x281mm



**BRV6242193001**

6.242.193.001 - 6242193001  
Bravilor Bonamat  
ITA Vetro livello Ø12x9x257 mm  
ENG Level Glass Ø12x9x257 mm



**BRV6240134001**

6.240.134.001 - 6240134001  
Bravilor Bonamat  
ITA Coperchio tubo vetro livello  
ENG Glass level tube cap



**BRV6101062001**

6.101.062.001 - 6101062001  
Bravilor Bonamat  
ITA Diffusore portadoccia  
ENG Showerhead diffuser



**BRV7091600101**

7.091.600.101 - 7091600101  
Bravilor Bonamat  
ITA Molla ferma filtro  
ENG Filter retaining spring



**BRV6000229122**

6.000.229.122 - 6000229122  
Bravilor Bonamat  
ITA Coclea avanzamento prodotto  
ENG Product deed auger

# Bravilor Bonamat



**BRV6229803001**

6.229.803.001 - 6229803001

Bravilor Bonamat

ITA Elica miscelatore

ENG Mixer Blade



**BRV6011001112**

6.011.001.112 - 6011001112

Bravilor Bonamat

ITA Guarnizione O-ring 0120-30 Silicone rosso

ENG O-ring gasket 0120-30 Red Silicone



**BRV6030071020**

6.030.071.020 - 6030071020

Bravilor Bonamat

ITA Guarnizione perno motore mixer

ENG Motor Shaft Gasket for Mixer

# Bravilor Bonamat



**BRV6101061000**

6.101.061.000 - 6101061000

Bravilor Bonamat

ITA Caldaia 2175W 240V

ENG Boiler 2175W 240V



**BRV6242206000**

6.242.206.000 - 6242206000

Bravilor Bonamat

ITA Resistenza 100/240V

ENG Heating element 100/240V



**BRV6301002000**

6.301.002.000 - 6301002000

Bravilor Bonamat

ITA Resistenza 2160W 240V

ENG Heating element 2160W 240V



**BRV6229806001**

6.229.806.001 - 6229806001

Bravilor Bonamat

ITA Guarnizione sagomata silicone

ENG Shaped silicone gasket



**BRV6019033014**

6.019.033.014 - 6019033014

Bravilor Bonamat

ITA Tubo silicone Ø15.5x9.5 mm

ENG Silicone Tube Ø15.5x9.5 mm



**BRV6016001035**

6.016.001.035 - 6016001035

Bravilor Bonamat

ITA Valvola magnetica 2,5l/min Ø10mm

ENG Magnetic valve 2.5l/min Ø10mm



**BRV6003012024**

6.003.012.024 - 6003012024

Bravilor Bonamat

ITA Cavo alimentazione 16A 250V 1300 mm

ENG Power Cable 16A 250V 1300 mm



**BRV6016008052**

6.016.008.052 - 6016008052

Bravilor Bonamat

ITA Termostato a contatto 130°C 16A 250V

ENG Contact Thermostat 130°C 16A 250V



**BRV6016008057**

6.016.008.057 - 6016008057

Bravilor Bonamat

ITA Termostato a contatto 16A 250V

ENG Contact Thermostat 16A 250V



**BRV6004001051**

6.004.001.051 - 6004001051

Bravilor Bonamat

ITA Interruttore bipolare 10A 250V

ENG Bipolar Switch 10A 250V



**BRV6004002064**

6.004.002.064 - 6004002064

Bravilor Bonamat

ITA Relay di potenza 220V 16A

ENG Power Relay 220V 16A



**BRV6101072000**

6.101.072.000 - 6101072000

Bravilor Bonamat

ITA Piastra elettrica 110/240V

ENG Electric plate 110/240V



**BRV7190101212**

7.190.101.212 - 7190101212

Bravilor Bonamat

ITA Decalcificante Renegite 1 cartone 4x15 bustine

ENG Renegite Descaler 1 carton 4x15 sachets 2



# 14

# Aroma



[www.micromic.com](http://www.micromic.com)

\*Le informazioni contenute nel presente documento sono soggette a modifica e pertanto non sono vincolanti  
\*The information contained in this document is subject to change and is therefore not binding.

REV 1.3-NV\_04-26

# Aroma



## ARM0005

ARM-FLT4401

Aroma

ITA Filtro per cialda, 3 pieghe Ø44mm

ENG Pod filter, 3 folds Ø44mm



## ARM0007

ARM-PTFLTPL

Aroma

ITA Portafiltro in plastica Ø44mm

ENG Plastic filter holder Ø44mm



## ARM0024

ARM-PRTFEG

Aroma

ITA Portafiltro per EGO'

ENG Filter holder for EGO'

# Aroma



## ARM0020

ARM-RES890

Aroma

ITA Resistenza a cartuccia - 230V 400W Ø8x90mm

ENG Cartridge heating element - 230V 400W Ø8x90mm

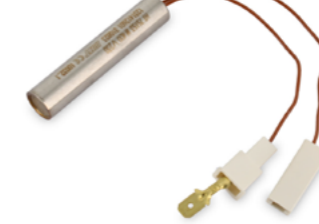

## ARM0022

ARM-RES12X60

Aroma

ITA Resistenza a cartuccia - 230V 400W Ø12,50x60mm

ENG Cartridge heating element - 230V 400W Ø12.50x60mm



## ARM0026

ARM-TER145M

Aroma

ITA Termostato 145°C Riarmo manuale, attacco M4

ENG Thermostat 145°C Manual reset, M4 connection



## ARM0006

ARM-BCCC001

Aroma

ITA Beccuccio corto

ENG Short spout



## ARM0008

ARM-OR44VT1

Aroma

ITA Guarnizione O-ring 44,45x3,53mm - pressa cialda

ENG O-ring seal 44.45x3.53mm - pod press



## ARM0014

ARM-OR10X2SIL

Aroma

ITA Guarnizione O-ring 10,77x2,62mm

ENG O-ring gasket 10.77x2.62mm



## ARM0033

ARM-TER93AT

Aroma

ITA Termostato 93°C attacco M4

ENG Thermostat 93°C M4 connection



## ARM0034

ARM-TASTERG

Aroma

ITA Tasto erogazione con LED

ENG Dispensing button with LED



## ARM0037

ARM-TASTACC

Aroma

ITA Tasto accensione

ENG Power button



## ARM0015

ARM-OR10X2CIC

Aroma

ITA Guarnizione O-ring 10x20mm

ENG O-ring gasket 10x20mm



## ARM0018

ARM-CICLOTT

Aroma

ITA Cicler in ottone

ENG Brass cyclor



## ARM0004

ARM-ELT3220

Aroma

ITA Elettrovalvola a 3 vie AE - 220V 50/60Hz, attacchi 1/8"

ENG AE 3-way solenoid valve - 220V 50/60Hz, 1/8" connections



## ARM0038

ARM-TASTVL

Aroma

ITA Tasto di accensione bipolare luminoso verde

ENG Green illuminated bipolar power button

# 15

# De'Longhi



[www.micromic.com](http://www.micromic.com)

\*Le informazioni contenute nel presente documento sono soggette a modifica e pertanto non sono vincolanti  
\*The information contained in this document is subject to change and is therefore not binding.



## DL5513296041

AS00006179 - 5513296041 - 5513296051 - 5513291781 - DLSC500

De Longhi

ITA Ecocodecalk 500 ml, decalcificante caffettiera

ENG Ecocodecalk 500 ml, coffee maker descaler



## DL5513281861

5513281861

De Longhi

ITA Ecomulticlean DLSC550

ENG Ecomulticlean DLSC550



## DL5513296011

5513296011 - AS00006358 - DLSC200 - 5513295991

De Longhi

ITA Ecocodecalk 2x100ml decalcificante caffettiera

ENG Ecocodecalk 2x100ml descaler coffee maker



## DL5513281011

5513281011

De Longhi

ITA Filtro cialde DLSC402 e.s.e pod

ENG Pods filter DLSC402 e.s.e pod



## DL5513281001

5513281001 - 7313288199

De Longhi

ITA Filtro 2 tazze

ENG 2 cups filter



## DLAS00001314

7332173800 - 7313285819 - AS00001314

De Longhi

ITA Filtro caffè 2 tazze

ENG Coffe filter 2 cups



## DL5513295981

5513295981 - DLSC101

De Longhi

ITA Ecocodecalk DLSC101 100ml

ENG Ecocodecalk DLSC101 100ml



## DL5513283511

5513283511

De Longhi

ITA Espositore 12 confezioni softball anticalcare

ENG 12 packs display Softball anti-limestone



## DLAS00002139

AS00002139

De Longhi

ITA Pastiglie per pulizia macchina da caffè

ENG Coffee machine cleaning tabs



## DL7313285859

7313285859

De Longhi

ITA Filtro montacrema per macchine da caffè

ENG Whipping filter for coffee machines



## DL6013213181

6013213181

De Longhi

ITA Doccia filtro Ø40x2,3mm

ENG Coffee filter disc Ø40x2,3mm



## DLAS00001313

7332173700 - AS00001313

De Longhi

ITA Filtro caffè 1 tazza

ENG 1-cup coffee filter



## DL5513282331

5513282331

De Longhi

ITA Sfere anticalcare per macchina da caffè 2 bustine DLSC551

ENG Anti-scale balls for coffee machine 2 sachets DLSC551



## DL5513292811

5513292811 - DLSC002

De Longhi

ITA Filtro acqua addolcitore macchina caffè

ENG Coffee machine softener water filter



## DL5513280991

5513200809 - 5513280991

De Longhi

ITA Filtro 1 tazza

ENG 1 cup filter



## DL6032107100

6032107100

De Longhi

ITA Doccetta filtro Ø42,3mm

ENG Filter hand shower Ø42.3mm



## DL5513233861

5513233861

De Longhi

ITA Scovolino

ENG Cleaning brush



## DLAS00002520

AS00002520

De Longhi

ITA Portafiltro

ENG Filter holder



**DL7313280779**

7313280779

De Longhi

ITA Portafiltro macchina caffè espresso

ENG Filter holder for espresso coffee machine



**DL5513200369**

5513200369 - AS00002447

De Longhi

ITA Portafiltro macchina caffè espresso Dedicata

ENG Filter holder for Dedicata espresso coffee machine



**DL7313283939**

AS00002554 - 7313283939

De Longhi

ITA Portafiltro macchina caffè Icona e Eco311

ENG ICONA and ECO311 coffee machine filter holder



**DLAS00002549**

5513200349 - AS00002549

De Longhi

ITA Braccio porta filtro

ENG Filter holder arm



**DL7313286119**

7313286119

De Longhi

ITA Pressino misurino per caffetteria

ENG Coffee tamper measuring cup



**DL5513201079**

7313286819 - 5513201079

De Longhi

ITA Braccio portafiltro per ECP31-33-35

ENG Filter holder arm for ECP31-33-35



**DL5513281931**

5513281931

De Longhi

ITA Pressino tamper DLSC058

ENG Tamper DLSC058



**DL5513284151**

5513284151

De Longhi

ITA Bicchieri termici caffè espresso 90ml set 2pz

ENG Thermal espresso coffee glasses 90ml set 2pcs



**DL5513284451**

5513284451

De Longhi

ITA The connoisseur collection : 2 bicchieri espresso 90ml, 2 bicchieri cappuccino 270ml, 2 bicchieri lattemacchiato 330ml  
The connoisseur collection: 2 espresso glasses 90ml, 2 cappuccino glasses 270ml, 2 latte macchiato glasses 330ml



**DLAS13200236**

AS13200236 - MS-622718

De Longhi

ITA Piatto diffusore con ago

ENG Diffuser plate with needle

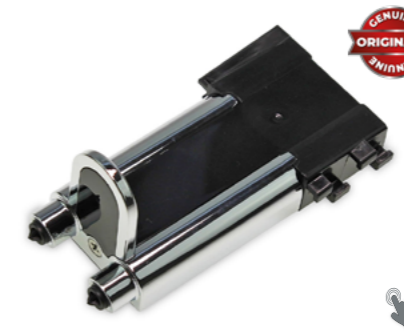

**DL7313212901**

7313212901

De Longhi

ITA Beccuccio caffè

ENG Coffee spout



**DL53132C8163**

5332173800 - 53132C8163

De Longhi

ITA Bicchierino erogatore magnifica

ENG Magnifica dispensing cup



**DL5513218291**

5513218291

De Longhi

ITA Pipetta acqua calda

ENG Hot water pipette



**DL5513234191**

5513234191

De Longhi

ITA Pipetta rubinetto vapore

ENG Steam tap pipette



**DL5532124900**

5532124900

De Longhi

ITA Pipetta acqua calda

ENG Hot water pipette



**DL5513220091**

5513220091

De Longhi

ITA Pipetta acqua calda

ENG Hot water pipette



**DL5513222931**

5513222931

De Longhi

ITA Pipetta acqua calda Autentica Cappuccino

ENG Hot water pipette Autentica Cappuccino



**DL7313260882**

7313260882

De Longhi

ITA Pipetta acqua calda

ENG Hot water pipette



**DL7313258862**

7313246941 - 7313258862

De Longhi

ITA Pipetta acqua calda

ENG Hot water pipette



**DL7313231991**

7313231991

De Longhi

ITA Pipetta acqua calda Prima Donna

ENG Hot water pipette Prima Donna



**DL5513223081**

5513216861 - 5513223081

De Longhi

ITA Tubo erogatore latte Lattissima

ENG Milk dispensing tube Lattissima



**DL7313244971**

7313244971

De Longhi

ITA Assieme erogatore TMBU

ENG TMBU dispenser assembly



**DL5513228031**

5513228031

De Longhi

ITA Infusore caffè

ENG Coffee infuser



**DLES0099854**

ES0099854 - MS-624032

De Longhi

ITA Infusore caffè

ENG Coffee infuser



**DL7313238701**

7313238701

De Longhi

ITA Pipetta acqua calda

ENG Hot water pipette



**DL5313247231**

5313247231

De Longhi

ITA Pipetta vapore

ENG Steam pipette



**DLAS13200153**

7313216621 - ASI3200153

De Longhi

ITA Assieme rubinetto con cappuccinatore

ENG Tap assembly with cappuccino maker



**DL5513228061**

7313217161 - 5513228061

De Longhi

ITA Assieme erogatore TMBU

ENG TMBU dispenser assembly



**DLES0099855**

ES0099855

De Longhi

ITA Estrattore di ricambio 473 CPL TCBU NORIBS

ENG Replacement extractor 473 CPL TCBU NORIBS

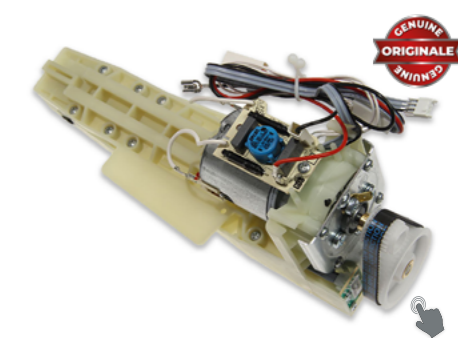

**DL5513227951**

5513227951 - 7313226111 - 7313226021

De Longhi

ITA Assieme trasmissione 230V

ENG Transmission assembly 230V



**DLAS13200081**

5513222471 - ASI3200081

De Longhi

ITA Manopola vapore per Magnifica / caffè Corso

ENG Steam knob for Magnifica / caffè Corso



**DL5513222441**

AS00008493 - 5513222441

De Longhi

ITA Manopola vapore

ENG Steam knob



**DL5332249000**

5332249000

De Longhi

ITA Pulsante manopola

ENG Knob button

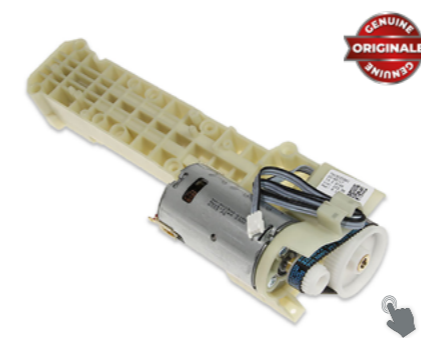

**DL5513228021**

7313225981 - 5513228021

De Longhi

ITA Assieme trasmissione ecm 230V

ENG ECM transmission assembly 230V



**DL7313251451**

5513227891 - 7313251451 - 7313232331

De Longhi

ITA Infusore estraibile macchina caffè

ENG Removable infuser for coffee machine



**DL7313251441**

7313251441 - 7332183900

De Longhi

ITA Infusore estraibile macchina caffè

ENG Removable infuser for coffee machine

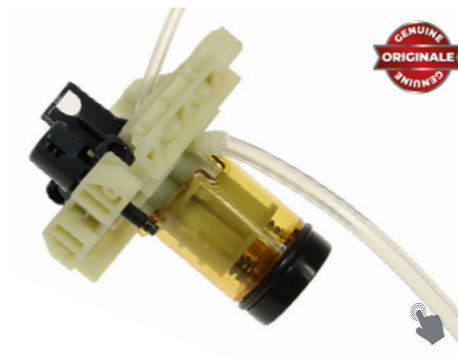

## DL7313261491

7313261491 - 7313253261

De Longhi

ITA Infusore estraibile macchina caffè

ENG Removable infuser for coffee machine

## DL5513227961

5513227961

De Longhi

ITA Meccanovalvola macchina automatica

ENG Mechanical valve for automatic machine

## DL7313213901

5513227901 - 7313213901

De Longhi

ITA Assieme generatore con meccanovalvola

ENG Generator assembly with Meccanovalvola

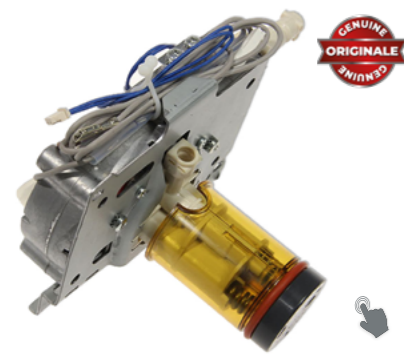

## DL5513228001

5513228001

De Longhi

ITA Assieme caldaia con meccanovalvola 230V

ENG Boiler assembly with 230V mechanical valve

## DL7313244171

7313244171

De Longhi

ITA Meccanovalvola etam

ENG Mechanical valve Etam

## DLAS00006027

AS00006027 - 7313292714

De Longhi

ITA Meccanovalvola etam

ENG Mechanical valve Etam

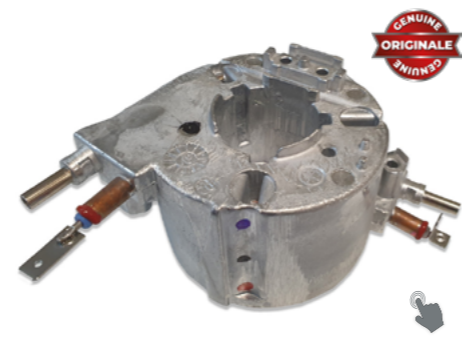

## DL5513227921

5513227921 - 7332182500

De Longhi

ITA Assieme generatore con meccanovalvola

ENG Generator assembly with Meccanovalvola

## DLAS13200007

AS13200007 - 5513227991

De Longhi

ITA Meccanovalvola esam

ENG Mechanical valve Esam

## DL5513236251

5513212271 - 5513214291 - 5513236251

De Longhi

ITA Caldaia 1400W 230V

ENG Boiler 1400W 230V



## DL5513227941

5513227941 - 5532139700

De Longhi

ITA Caldaia 1200W 230V

ENG Boiler 1200W 230V

## DL5513236731

5513226821 - 5513236731

De Longhi

ITA Vaporizzatore dritto 1100W 230V

ENG Straight vaporizer 1100W 230V

## DL5513231681

5513231681

De Longhi

ITA Caldaia 1400W 230V F6,3

ENG Boiler 1400W 230V F6,3

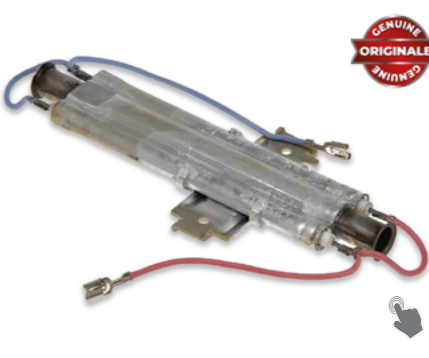

## DL5513227931

5513227931

De Longhi

ITA Caldaia 1000W 230V

ENG Boiler 1000W 230V

## DL5513224761

5513224761

De Longhi

ITA Vaporizzatore dritto 1170W 230V

ENG Straight vaporizer 1170W 230V

## DL7313249992

7313249991 - 7313249992

De Longhi

ITA Vaporizzatore 1070W 230V

ENG Vaporizer 1070W 230V

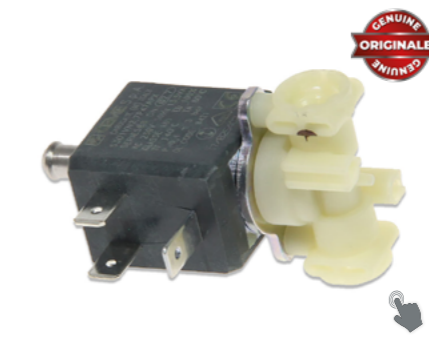

## DL5213218471

5213218471

De Longhi

ITA Elettrovalvola 3 vie

ENG Solenoid valve 3

## DL5213218421

5213218421

De Longhi

ITA Elettrovalvola 3vb 230V

ENG Solenoid valve 3vb 230V

## DL5213218311

5213218311 - 5213215771

De Longhi

ITA Elettrovalvola 2vb 230V

ENG Solenoid valve 2vb 230V



## DL5213270535

5213270535 - 5213214031

De Longhi

ITA Elettrovalvola 3 vie 230V

ENG 3-way solenoid valve 230V



## DL5213218431

5213218431 - 5213270534

De Longhi

ITA Elettrovalvola 3vb 230V

ENG Solenoid valve 3vb 230V



## DL5213218251

5213218251

De Longhi

ITA Elettrovalvola 3va 230V

ENG Solenoid valve 3va 230V



## DL5513230831

5513230831

De Longhi

ITA Smorzatore di flusso

ENG Flow damper



## DL5232105000

5232105000

De Longhi

ITA Termostato di sicurezza 13,5a 318°

ENG Safety thermostat 13.5a 318°



## DL7332128100

7313260161 - 7332128100 - 7313286129

De Longhi

ITA Valvola antigoccia macchina caffè

ENG Coffee machine drip valve

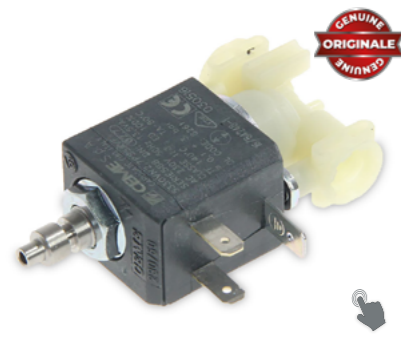

## DL5213218261

5213218261

De Longhi

ITA Elettrovalvola 3vb 230V

ENG 3-way solenoid valve 230V



## DL5513225701

5513225701

De Longhi

ITA Elettrovalvola 2va kit 230V

ENG 2va solenoid valve kit 230V



## DL5228103900

5228103900

De Longhi

ITA Pressotato 250V 16A

ENG Pressure switch 250V 16A



## DL7313219431

7313219431

De Longhi

ITA Valvola di sicurezza

ENG Safety valve



## DL7313229481

7313229481

De Longhi

ITA Valvola di sicurezza

ENG Safety valve



## DL5513227411

5513227411

De Longhi

ITA raccordo innesto caraffa

ENG jug coupling fitting



## DL5113210211

5113210211

De Longhi

ITA Microinterruttore 250V

ENG Microswitch 250V



## DL5213216261

5213216261

De Longhi

ITA Termostato 13,5A 318°

ENG Thermostat 13.5A 318°



## DL5213225251

5213225251 - 5213226191 - 5213214671

De Longhi

ITA Dosatore volumetrico Digmesa type 974-9541/a Ø1,2mm

ENG Digmesa Volumetric doser series 974-9541/A Ø 1,2mm



## DL7313219401

7313219401

De Longhi

ITA Valvola di sicurezza

ENG Safety valve



## DL5332239200

5332239200

De Longhi

ITA Raccordo connettore Ø5mm

ENG Connector fitting Ø5mm



## DL5332242400

5332242400

De Longhi

ITA Raccordo a gomito 90°

ENG 90° elbow fitting



## DL5513216741

5513216741

De Longhi

ITA Raccordo vapore

ENG Steam connection



## DL5313218931

5313218931

De Longhi

ITA Raccordo ad L 90°

ENG 90° L fitting

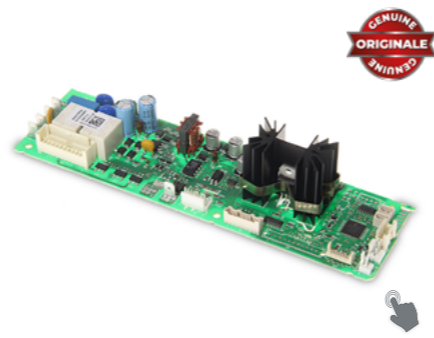

## DL5213220081

5213220081

De Longhi

ITA Scheda di potenza SW 1.3 230V

ENG Power board SW 1.3 230V

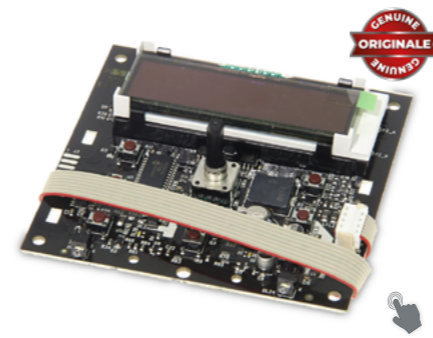

## DL5513220041

5513220041

De Longhi

ITA Scheda elettronica con display

ENG Electronic board with display



## DL5213213011

5213213011

De Longhi

ITA Scheda comandi 8 pin

ENG 8 pin control board

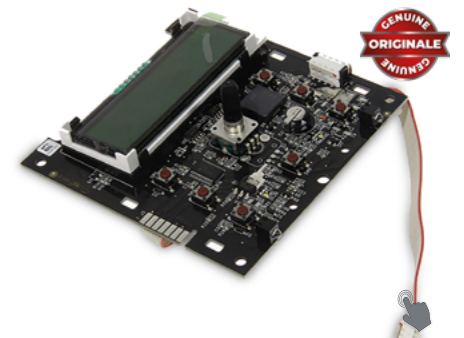

## DL5513227451

5513227451

De Longhi

ITA Scheda elettronica con display

ENG Electronic board with display

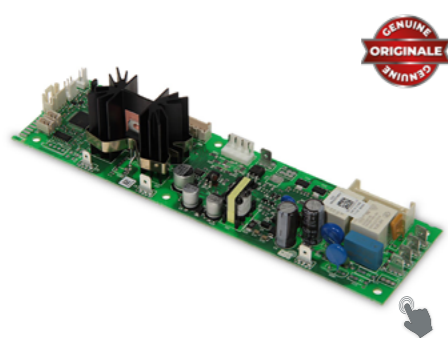

## DL5213221521

5213220341 - 5213221521

De Longhi

ITA Scheda di potenza SW1.2 DG 230V

ENG Power board SW1.2 DG 230V

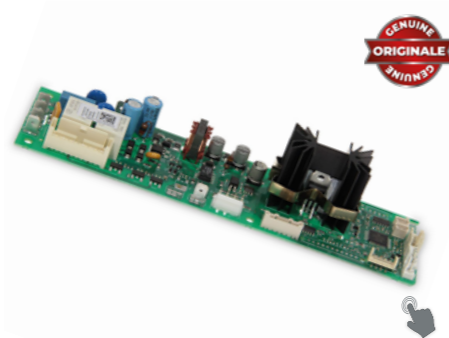

## DLAS13200004

5213220521 - AS13200004

De Longhi

ITA Scheda di potenza SW 2.0 DG 230V

ENG Power board SW 2.0 DG 230V

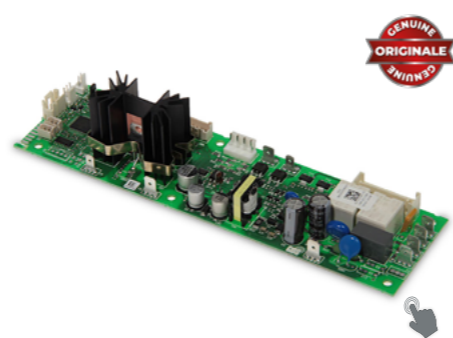

## DL5213221541

5213221541

De Longhi

ITA Scheda di potenza SW2.1 DG 230V

ENG Power board SW2.1 DG 230V



## DL5232104600

5232104600

De Longhi

ITA Sensore magnetico livello serbatoio acqua

ENG Water level magnetic sensor



## DL5213214061

5213214061 - 5213215671

De Longhi

ITA Sensore NTC

ENG NTC sensor



## DL5213213971

5213213971

De Longhi

ITA Sensore Hall (620)

ENG Hall sensor (620)

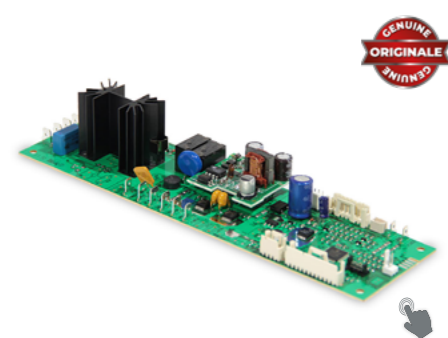

## DL5213211901

5213211901

De Longhi

ITA Scheda di potenza SW8.1 230V

ENG Power board SW8.1 230V

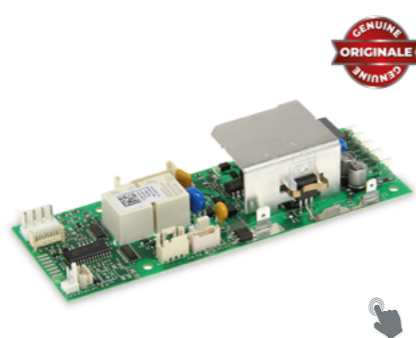

## DL5213223671

5213223671 - AS13200148

De Longhi

ITA Scheda di potenza SW2.2 230V

ENG Power board SW2.2 230V



## DLAS13200036

AS13200036 - 5213213691

De Longhi

ITA Scheda potenza SW1.1 230V

ENG SW1.1 230V power electronic board



## DL5213215661

5213211781 - 5213215661

De Longhi

ITA Sensore di temperatura

ENG Temperature sensor



## DL5213211181

5213211181 - 5213215651

De Longhi

ITA Sensore NTC

ENG NTC sensor



## DL5217100200

5217100200

De Longhi

ITA Sensore NTC L400

ENG NTC sensor L400



**DL5513227971**

7332203600 - 5513227971

De Longhi

ITA Assieme macinino

ENG Grinder assembly



**DL7313234141**

7313234141

De Longhi

ITA Assieme macinino 3D DL 230V

ENG 3D DL 230V grinder assembly



**DLAS00002955**

AS00002955

De Longhi

ITA Assieme macinino

ENG Grinder assembly



**DL5513296641**

5513296641

De Longhi

ITA Caraffa latte DLSC012

ENG Milk jug DLSC012



**DL5513282281**

5513282281

De Longhi

ITA Caraffa latte per Dinamica Plus DLSC018

ENG Milk carafe for Dinamica Plus DLSC018



**DL5513284371**

5513284371

De Longhi

ITA Caraffa latte ESAM420 DLSC022

ENG Milk jug ESAM420 DLSC022



**DL7313285849**

5332140900 7313285849

De Longhi

ITA Guarnizione Ø74x35x11mm

ENG Gasket Ø74x35x11mm



**DLAS00005075**

5313221491 - AS00005075

De Longhi

ITA Guarnizione sottocoppa Ø58mm

ENG Undercup gasket Ø58mm



**DL5332149100**

5332149100

De Longhi

ITA Guarnizione O-ring 0350

ENG O-ring Gasket 34,7x4,3



**DL5513294571**

5513294571

De Longhi

ITA Caraffa latte DLSC011

ENG Milk carafe DLSC011



**DL5513296851**

5513296851

De Longhi

ITA Caraffa lattecrema System DLSC013

ENG Milk cream jug System DLSC013



**DL5513294511**

5513294511

De Longhi

ITA Caraffa latte intensa cappuccino DLSC005

ENG Intense milk carafe cappuccino DLSC005



**DL5313221011**

5313221011

De Longhi

ITA Guarnizione O-ring 2025 6,07x1,78mm

ENG Gasket 6,07x1,78mm



**DL5332239300**

5332239300

De Longhi

ITA Distanziale 7,9x5,2x5mm

ENG Spacer 7,9x5,2x5mm



**DL5513294541**

5513294541

De Longhi

ITA Caraffa latte milk jug DLSC008

ENG Milk jug DLSC008



**DL5513299581**

5513299581 - DLSC016

De Longhi

ITA Caraffa latte / cioccolato DLSC016

ENG Milk / chocolate carafe DLSC016



**DL5513294521**

5513294521 - DLSC006

De Longhi

ITA Caraffa latte DLSC006

ENG Milk carafe DLSC006

# De'Longhi



**DL5513282811**

5513282811

De Longhi

ITA Caraffa latte EPAM960 DLSC020

ENG Milk jug EPAM960 DLSC020



**DL5513294561**

5513294561

De Longhi

ITA Caraffa latte Primadonna / Cappuccino DLSC10

ENG Primadonna milk carafe / Cappuccino DLSC10



**DL5513297811**

5513297811

De Longhi

ITA Caraffa lattecrema System DLSC014

ENG Milk cream jug System DLSC014



**DLAS00001199**

AS00001199

De Longhi

ITA Caraffa lattecrema System DLSC027

ENG Milk cream jug System DLSC027



**DL5313229561**

5313229561

De Longhi

ITA Caraffa latte EN720

ENG EN720 milk carafe



**DLAS00001198**

AS00001198

De Longhi

ITA Caraffa lattecrema System DLSC026

ENG System milk cream jug DLSC026

# De'Longhi



**DLAS13200123**

5513214851 - AS13200123

De Longhi

ITA Coperchio contenitore caffè

ENG Coffee container lid



**DL7313228691**

7313228691

De Longhi

ITA Assieme coperchio superiore

ENG Upper lid assembly



**DL7313217631**

7313217631

De Longhi

ITA Assieme coperchio caraffa latte con tubi pescaggio

ENG Milk jug lid assembly with draft tubes



**DL5513200359**

5513200359

De Longhi

ITA Assieme serbatoio acqua EC680

ENG Water tank assembly EC680



**DLES0098799**

ES0098799

De Longhi

ITA Serbatoio acqua

ENG Water tank



**DLFL306158**

FL306158

De Longhi

ITA Serbatoio acqua con coperchio

ENG Water tank with lid



**DL7313236251**

7313236251

De Longhi

ITA Caraffa latte EN550

ENG Milk carafe EN550



**DL5513294531**

5513294531

De Longhi

ITA Caraffa latte DLSC007

ENG Milk carafe DLSC007



**DLAS00005733**

7313268961 - AS00005733

De Longhi

ITA Caraffa latte Magnifica DLSC028

ENG Milk carafe Magnifica DLSC028



**DLAS00000767**

FL93449 - AS00000767

De Longhi

ITA Serbatoio acqua

ENG Water tank



**DLES0117746**

ES0117746

De Longhi

ITA Serbatoio acqua con coperchio EN124

ENG Water tank with lid EN124



**DLES0088079**

ES0088079

De Longhi

ITA Serbatoio acqua

ENG Water tank



## DL7313235361

AS00007802 - 7313235361 - 7313242541  
De Longhi  
ITA Serbatoio acqua  
ENG Water tank



## DLAS00005557

7313254471 - AS00005557  
De Longhi  
ITA Serbatoio acqua  
ENG Water tank



## DLAS13200255

AS13200255  
De Longhi  
ITA Serbatoio acqua  
ENG Water tank



## DL7313254491

7313228181 - 7313254491  
De Longhi  
ITA Serbatoio acqua  
ENG Water tank



## DLAS13200250

7313212611 - AS13200250  
De Longhi  
ITA Serbatoio acqua  
ENG Water tank



## DLAS13200257

7313220761 - AS13200257  
De Longhi  
ITA Serbatoio acqua  
ENG Water tank



## DLAS13200251

AS13200251 - 7313228241  
De Longhi  
ITA Serbatoio acqua magnifica  
ENG Magnifica Water tank



## DL7313254591

7313233971 - 7313254591  
De Longhi  
ITA Serbatoio acqua Prima Donna Autentica  
ENG Water tank Prima Donna Autentica



## DL7313254531

7313254531  
De Longhi  
ITA Serbatoio acqua Perfecta  
ENG Water tank Perfecta



## DL7313271639

7313271639  
De Longhi  
ITA Serbatoio acqua  
ENG Water tank



## DL5513216731

5513216731  
De Longhi  
ITA Telaio con gommini  
ENG Frame with rubbers



## DL7313220561

7313220561  
De Longhi  
ITA Assieme porta  
ENG Door assembly



## DL7313220621

7313220621  
De Longhi  
ITA Assieme porta con beccuccio caffè  
ENG Door assembly with coffee spout



## DL5313237182

5313237182 - 5313243641  
De Longhi  
ITA Vaschetta poggiatezze  
ENG Cup tray



## DL5313283161

5313256591 - 5313283161  
De Longhi  
ITA Telaio sinistro ECAM  
ENG Left frame ECAM



## DL5513232341

5513216201 - 5513232341  
De Longhi  
ITA Contenitore fondi caffè  
ENG Coffee grounds container

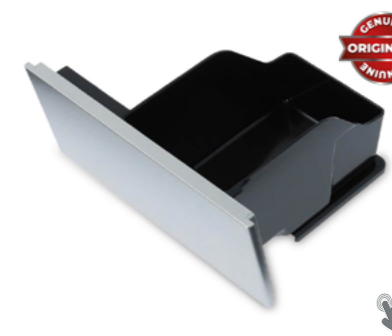

## DL7313238841

7313238841  
De Longhi  
ITA Contenitore fondi caffè  
ENG Coffee grounds container



## DLAS13200103

5313223071 - AS13200103  
De Longhi  
ITA Contenitore fondi caffè  
ENG Coffee grounds container



## DLAS00003722

5513230461 - AS00003722

De Longhi

ITA Contenitore fondi caffè

ENG Coffee grounds container

## DL5513251071

5313213561 - 5513251071 - AS00008460

De Longhi

ITA Vaschetta raccogli fondi

ENG Fund collection tray

## DL5313280381

5313270861 - 5313280381

De Longhi

ITA Contenitore fondi caffè

ENG Coffee grounds container



## DLW11786

MS-624560 - W11786

De Longhi

ITA Portacapsule Infinissima Dolcegusto

ENG Capsule holder for Infinissima Dolcegusto

## DL7313222141

7313222141

De Longhi

ITA Assieme cruscotto comandi Magnifica

ENG Magnifica control panel assembly

## DL7113210581

7113210581

De Longhi

ITA Frontale per Magnifica ESAM 3400

ENG Front for Magnifica ESAM 3400

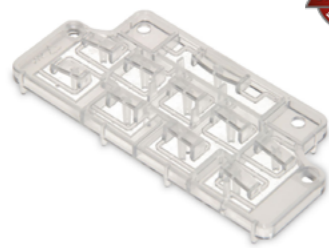

## DL5332170900

5332170900

De Longhi

ITA Tastiera per Magnifica

ENG Keyboard for Magnifica

## DLAS00002361

AS00002361

De Longhi

ITA Assieme cruscotto comandi con scheda

ENG Control panel assembly with card

## DL5332180300

5332180300 - 5332180200

De Longhi

ITA Mascherina per Magnifica EAM3400 S e ESAM3400 S

ENG Cover for Magnifica EAM3400 S and ESAM3400 S



## DLAS00002606

AS00002606

De Longhi

ITA Tubo aspirazione latte

ENG Milk suction hose

## DL5313246091

5313246091

De Longhi

ITA Tubo latte

ENG Milk tube for coffee machine

## DL5313272221

5313272221

De Longhi

ITA Tubo aspirazione latte

ENG Milk suction hose



## DL5313279631

5313279631

De Longhi

ITA Tubo aspirazione latte

ENG Milk suction hose

## DL5313270961

5313270961

De Longhi

ITA Tubo pescaggio latte

ENG Milk suction tube

## DL5313226701

5313226701

De Longhi

ITA Tubo pescaggio latte 100mm

ENG Milk draft tube 100mm



## DL5313232961

5313232961 - 53132C8204

De Longhi

ITA Tubo pescaggio latte 162mm

ENG Milk tube for coffee machine 162mm

## DL5313233551

5313233551

De Longhi

ITA Tubo pescaggio latte Magnifica

ENG Milk suction tube Magnifica

## DL5513213101

5513213101

De Longhi

ITA Tubo in teflon con boccole 380 mm

ENG 380 mm Teflon tube with bushings

## I NUOVI CATALOGHI SONO ONLINE



I TUOI RICAMBI A PORTATA DI CLICK

THE NEW CATALOG IS ONLINE YOUR SPARE PARTS JUST A CLICK AWAY

### UN PASSO AVANTI

ACCELERARE IL TUO BUSINESS CON IL CATALOGO INTERATTIVO, SEMPLICE E INTUITIVO.

ONE STEP FORWARD ACCELERATE YOUR BUSINESS WITH THE INTERACTIVE, SIMPLE AND INTUITIVE CATALOG.

- ADAPTABLE PRODUCTS  
PRODOTTI ADATTABILI
- ORIGINAL EQUIPMENT MANUFACTURER
- ORIGINAL PRODUCTS  
PRODOTTI ORIGINALI
- CLICK AND DISCOVER  
CLICCA E SCOPRI



CLICK & GO!

OGNI ARTICOLO È INTERATTIVO CLICCHI E ARRIVI DIRETTAMENTE ALLA PAGINA DEDICATA SUL SITO

EVERY ARTICLE IS INTERACTIVE CLICK AND GO DIRECTLY TO THE DEDICATED PAGE ON THE WEBSITE

WWW.MICROMIC.COM/CATALOGHI/

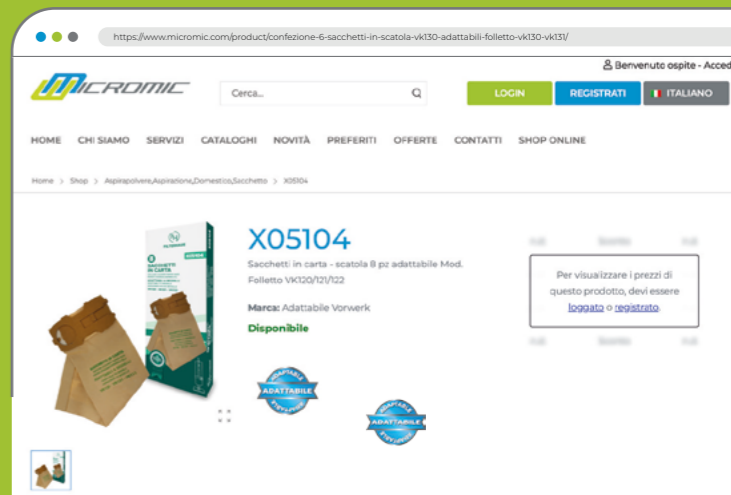

#### DL5513270219

5513270219  
De Longhi  
ITA Cappuccinatore  
ENG Milk frother

#### DL5513220521

5513220521  
De Longhi  
ITA Filtro impurità  
ENG Impurities filter

#### DLES0058214

ES0058214  
De Longhi  
ITA Frusta montalatte Aeroccino 3  
ENG Aeroccino 3 milk frother



#### DL5513222511

5513222511  
De Longhi  
ITA Manopola vapore  
ENG Steam knob

#### DL7313214521

7313214521 - 7313295821  
De Longhi  
ITA Sistema compensativo  
ENG Compensatory system

#### DL5332148400

5332148400  
De Longhi  
ITA Valvola  
ENG Valve



#### DL5513270699

5513270699  
De Longhi  
ITA Pannarello inox  
ENG Stainless steel milk foamer

#### DL7313285569

7313285569  
De Longhi  
ITA Carafa 4 tazze Alicia EMK4 EMKE42  
ENG Carafe 4 cups Alicia EMK4 EMKE42

# 16

# Didiesse



[www.micromic.com](http://www.micromic.com)

\*Le informazioni contenute nel presente documento sono soggette a modifica e pertanto non sono vincolanti  
\*The information contained in this document is subject to change and is therefore not binding.

# Didiesse



## DFR002AVO

FR002 - FR040

Didiesse

ITA Scocca sx e dx di colore avorio Frog

ENG Left and right ivory body Frog



## DFR002BIA

FR002 - FR040

Didiesse

ITA Scocca sx e dx di colore bianco Frog

ENG Left and right white body Frog



## DFR002NER

FR002 - FR040

Didiesse

ITA Scocca sx e dx di colore nero Frog

ENG Left and right black body Frog



## DFR002BLM

FR002 - FR040

Didiesse

ITA Scocca sx e dx di colore blu Miami Frog

ENG Left and right Miami blue body Frog



## DFR002FUX

FR002 - FR040

Didiesse

ITA Scocca sx e dx di colore fucsia Frog

ENG Left and right fuchsia body Frog



## DFR001

FR001 - FR036 - FR159

Didiesse

ITA Montante sx e dx Frog

ENG Left and right upright Frog



## DFR013

FR013

Didiesse

ITA Targhetta ovale Frog

ENG Oval plate Frog



## DFR103

FR103

Didiesse

ITA Porta accessori destro / sinistro Frog

ENG Right/ left accessory holder Frog

# Didiesse



## DFR012

FR012

Didiesse

ITA Coperchio serbatoio acqua nero Frog

ENG Black water tank Frog



## DFR016

FR016

Didiesse

ITA Leva cromata Frog

ENG Chrome lever Frog



## DFR017

FR017

Didiesse

ITA Pomello Frog

ENG Knob Frog



## DFR029

FR029

Didiesse

ITA Vaschetta raccogliocce Frog

ENG Drop tray Frog



## DFR030

FR030

Didiesse

ITA Griglia vaschetta raccogliocce Frog

ENG Drop tray grid Frog



## DFR003

FR003

Didiesse

ITA Interruttore bipolare con spia rosso Frog

ENG Bipolar red switch with indicator Frog



## DFR004

FR004

Didiesse

ITA Pulsante spia bipolare blu Frog

ENG Bipolar blue button with indicator Frog



## DFR038

FR038

Didiesse

ITA Interruttore spia bipolare arancione erogazione Frog

ENG Bipolar orange switch with indicator Frog



## DFR039

FR039

Didiesse

ITA Interruttore spia bipolare verde accensione Frog

ENG Bipolar green switch with indicator Frog



## DFR007

FR007

Didiesse

ITA Elettrovalvola 3 vie 230V - 50Hz verticale frog revolution Frog

ENG 3 - way solenoid valve 230V 50Hz vertical type frog revolution Frog

## DFR037

FR037

Didiesse

ITA Elettrovalvola 3 vie 230V - 50Hz tipo orizzontale Frog

ENG 3 - way solenoid valve 230V 50Hz horizontal type Frog

## DFR019

FR019

Didiesse

ITA Termostato pilota 95° Frog adattabile

ENG Pilot thermostat 95° Frog adaptable



## DFR020

FR020

Didiesse

ITA Termostato sicurezza 165° Frog adattabile

ENG Safety thermostat 165° Frog adaptable

## DFR053

FR053

Didiesse

ITA Termostato pilota vapore 155° Frog

ENG Steam pilot thermostat 155° Frog

## DFR091

FR091

Didiesse

ITA Sonda termistore assemblato Frog

ENG Thermistor probe Frog



## DFR006

FR006

Didiesse

ITA Pompa ars 230V- 53w-50Hz 15 bar erogazione caffè Frog

ENG ARS pump 230V-53W-50Hz 15Bar for coffee brewing Frog

## DFR008

FR008

Didiesse

ITA Pipetta gomma Frog

ENG Rubber connector Frog



## DFR056

FR056

Didiesse

ITA Raccordo vapore a riscaldamento rapido ad s 1/8 per tubo teflon 3x5 Frog

ENG 1/8 quick heating steam connection for 3x5 teflon tube Frog

## DFR062

FR062

Didiesse

ITA Raccordo 90° 1/8 ff Frog

ENG 90° 1/8 ff fitting Frog

## DFR025

FR025

Didiesse

ITA Boccola Frog

ENG Bushing Frog



## DFR033

FR033

Didiesse

ITA Beccuccio cromato Frog

ENG Chrome nozzle Frog

## DFR034

FR034

Didiesse

ITA Portacialda Frog

ENG Pod holder Frog

## DFR031

FR031

Didiesse

ITA Dado in plastica per portacialda Frog

ENG Plastic nut for Frog pod holder



## DFR049

FR049

Didiesse

ITA Termoblocco rev. + resistenza base 44 Ø 220V Frog

ENG Thermoblock body + heating element 44 Ø 220V Frog

## DFR082

FR082

Didiesse

ITA Resistenza a incastro 600w 230V tipo u revolution Frog

ENG U-shape heating element 600W 230V Revolution Frog

## DFR083

FR083

Didiesse

ITA Tappo premialda evolution Frog

ENG Pod pushing cap Evolution Frog



## DFR035

FR035  
Didiesse

ITA Filtro portacialda Ø 44mm Frog

ENG Pod-holder filter Ø 44mm Frog



## DFR125

FR125  
Didiesse

ITA Filtro portacialda Ø 38mm Frog

ENG Pod holder filter Ø 38mm Frog



## DFR052

FR052  
Didiesse

ITA Resistenza a cartuccia 230V - 1200W vapore Frog

ENG Cartridge heating element 230V - 1200W steam Frog



## DFR065

FR065  
Didiesse

ITA Blocchetto in alluminio per lancia vapore Frog

ENG Aluminum block for Frog steam wand



## DFR063

FR063  
Didiesse

ITA Tubo ptfe 3x5mm (al metro) Frog

ENG PTFE tube 3x5mm Frog



## DFR064

FR064  
Didiesse

ITA Tubo ptfe 4x6mm (al metro) Frog

ENG PTFE tube 4x6mm Frog



## DFR076

FR076  
Didiesse

ITA Guida con piastrino Frog

ENG Guide with plate Frog



## DFR005

FR005  
Didiesse

ITA Cuffietta leva Frog

ENG Lever cap Frog



## DFR014

FR014  
Didiesse

ITA Forcella gruppo Frog

ENG Group fork Frog



## DFR072

FR072  
Didiesse

ITA Tubo silicone 4x7mm al metro Frog

ENG Silicone tube 4x7 mm for Frog



## DFR010

DFR010  
Didiesse

ITA Siluro in ottone Frog

ENG Frog brass torpedo



## DFR009

FR009  
Didiesse

ITA O-ring siluro Frog

ENG O-ring Frog



## DFR015

FR015  
Didiesse

ITA Biella Frog

ENG Connecting rod for Frog



## DFR021

FR021  
Didiesse

ITA Telaio Frog

ENG Frame Frog



## DFR032

FR032  
Didiesse

ITA Spessore calibrato Frog

ENG Calibrated thickness Frog



## DFR022

FR022  
Didiesse

ITA Guarnizione O-ring cialda 147 viton marrone 42,86x3,53 Frog

ENG Brown Viton gasket O-ring 147 42,86 x 3,53 Frog



## DFR058

FR058  
Didiesse

ITA O-ring viton vapore / coperchio termoblocco 94,92 x 2,62 3375

ENG Viton Steam O-ring/Thermoblock lid O-ring 94,92 x 2,62 3375

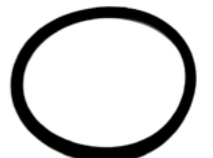

## DD042

D042  
Didiesse

ITA Guarnizione O-ring pistone portacialda

ENG O-ring gasket for pod holder piston



## DBF023BN

BF023  
Didiesse

ITA Scocca sinistra e destra bianco lucido per Baby Frog

ENG Left and right white body for Baby Frog

## DBF023N

BF023  
Didiesse

ITA Scocca sinistra e destra nera lucida per Baby Frog

ENG Left and right black glossy body for Baby Frog

## DBF023R

BF023  
Didiesse

ITA Scocca sinistra e destra rosso lucido per Baby Frog

ENG Left and right red glossy body for Baby Frog

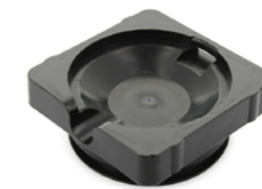
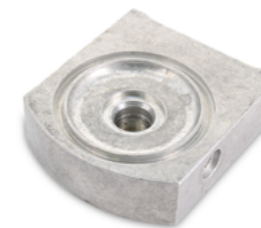

## DBF041

BF041  
Didiesse

ITA Diffusore in plastica Baby Frog

ENG BabyFrog plastic diffuser

## DBF044

BF044  
Didiesse

ITA Termoblocco inferiore per diffusore Baby Frog

ENG Lower thermoblock for BabyFrog diffuser

## DBF046

BF046  
Didiesse

ITA Alloggio portacialda Baby Frog

ENG BabyFrog pod holder housing

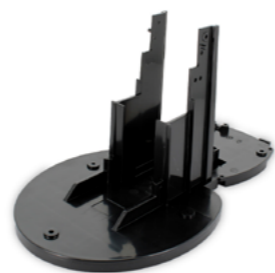

## DBF004

BF004  
Didiesse

ITA Serbatoio Baby Frog

ENG BabyFrog tank

## DBF005

BF005  
Didiesse

ITA Tappo serbatoio Baby Frog

ENG BabyFrog tank cap

## DBF006

BF006  
Didiesse

ITA Base telaio Baby Frog

ENG BabyFrog frame base



## DBF047

BF047  
Didiesse

ITA Portacialda asportabile Baby Frog

ENG BabyFrog removable pod holder

## DD054

D054  
Didiesse

ITA Termoblocco con resistenza Baby Frog

ENG Thermoblock with Baby Frog resistance

## DBF009

BF009  
Didiesse

ITA Alloggio tassello logo Baby Frog

ENG BabyFrog logo dowel housing



## DBF007

BF007  
Didiesse

ITA Vaschetta Baby Frog

ENG BabyFrog tub

## DBF008

BF008  
Didiesse

ITA Griglia vasc. Baby Frog

ENG BabyFrog tray grid



## DBF011

BF011  
Didiesse

ITA Boccola leva Baby Frog

ENG BabyFrog lever bush

## DBF013

BF013  
Didiesse

ITA Leva Baby Frog

ENG BabyFrog lever

## DBF012

BF012  
Didiesse

ITA Pomello Baby Frog

ENG BabyFrog Knob



## DBF102

BF102  
Didiesse

ITA Assemblato pulsante erogazione sinistro Baby Frog

ENG BabyFrog left dispensing button assembled



## DBF103

BF103  
Didiesse

ITA Assemblato pulsante destro Baby Frog

ENG Assembled right button Baby Frog

## SPEDIZIONI IN 24H IN TUTTA ITALIA

Approfitta del nuovo servizio espresso in 24h escluso paesi esteri\*

2 4-HOUR SHIPPING THROUGH OUT ITALY  
Take advantage of the new 24-hour express service, excluding foreign countries\*

- Invia il tuo ordine entro le 13.00
- Max 6 codici
- Max 12 pz cadauno (peso max 10 Kg)

\*CALABRIA | SICILIA | SARDEGNA 48 H



VISITA IL SITO E SCOPRI  
TUTTI I SERVIZI A TE RISERVATI

WWW.MICROMIC.COM





**17**

**Gaggia**



[www.micromic.com](http://www.micromic.com)

\*Le informazioni contenute nel presente documento sono soggette a modifica e pertanto non sono vincolanti  
\*The information contained in this document is subject to change and is therefore not binding.

REV 1.3-NV\_04-26



## S182B

421944078541 - 421945052501 - 421945063731

Gaggia - Saeco

ITA Decalcificante liquido bipack 2 flaconi da 250ml CA6700/22

ENG Liquid anti-scale in 2 bottle 250ml CA6700/22



## NG421945052481

421945063691 - 421945052481 - 421944078351

Gaggia - Saeco

ITA Decalcificante macchina caffè 250ml philips CA6700/10

ENG Coffee machine descaler 250ml Philips CA6700/10



## NG996530010512

21001681 - 421946500122 - 996530010512 - R19111 - 421940051702

Gaggia - Saeco

ITA Decalcificante macchina caffè 250ml R19111

ENG Coffee machine descaler 250ml R19111



## NG421941312091

421941312091

Gaggia - Saeco

ITA Braccio portafiltro completo con logo G

ENG Complete filter holder arm with G logo



## N382

996530037144 - 421941007241

Gaggia - Saeco

ITA Manico portafiltro new Baby adattabile

ENG Filter holder grip new Baby adaptable



## NG996530015136

996530015136 - 142862959 - 421941082281

Gaggia - Saeco

ITA Convogliatore portafiltro

ENG Filter holder conveyor



## NG421945032501

421945032501 - CA6705/10 - 421945063391

Gaggia - Saeco

ITA Detergente in polvere per circuito latte confezione 6 bustine da 2gr CA6705/10

ENG Powdered detergent for milk circuit pack of 6 sachets of 2g CA6705/10



## NG421945054371

421945032231 - 421945054371 - 421946039401 - 421945062931 - CA6903/10

Gaggia - Saeco

ITA Filtro acqua anticalcare Aquaclean CA6903/10

ENG AquaClean CA6903/10 anti-limescale water filter



## S181

421945032531 - 21000120 - 21002002 - 421944078291 - 996530073683 - 421945063571

Gaggia - Saeco

ITA Pastiglie detergenti elimina grassi confezionate in scatola 6 pz CA6704/10

ENG Detergent pods eliminates grease packaged in 6 pz CA6704/10



## NG996530031265

996530031265 - 229181800 - 421941124801

Gaggia - Saeco

ITA Supporto spillo per portafiltro

ENG Needle support for filter holder



## NG421946017941

421945031791 - 421946017941 - 11005044 - 11022867 - 11028379

Gaggia - Saeco

ITA Grasso per macchina caffè 5gr

ENG Grease for coffee machine 5gr



## NG996530011867

996530011867 - 421940210881

Gaggia - Saeco

ITA Pennello pulizia

ENG Cleaning brush



## NG996530010484

21001405 - 996530010484 - R19113/60 (ex CA6702/10) - 421940051601

Gaggia - Saeco

ITA Filtro acqua intenza+ brita confezionato in scatola R19113/60 (ex CA6702/10)

ENG Water filter intenza+ Brita packaged in box CA6702/10 replaced by R19113/60



## N551

11008490 - 226551663 - 226551650 - 421941312101 - 996530067961

Gaggia - Saeco

ITA Braccio portafiltro pressurizzato alette larghe adattabile modelli magic

ENG Pressurised filter holder arm with wide flaps adaptable models Magic



## N551S

11008490 - 226551663 - 226551650 - 421941312101 - 996530067961

Gaggia - Saeco

ITA Braccio portafiltro pressurizzato sfuso

ENG Pressurised filter holder without packaging



## NG421941007241

996530037144 - 421941007241

Gaggia - Saeco

ITA Manico Portafiltro New Baby

ENG Filter holder handle for New Baby



## NG421941070531

996530011332 - 421941070531

Gaggia - Saeco

ITA Filtro caffè 2 tazze

ENG 2-cup coffee filter



## NG421941198061

996530006133 - 421941198061

Gaggia - Saeco

ITA Filtro caffè 1 tazza mod. Nina

ENG 1-cup coffee filter for Nina model



**NG421946502211**

21000491 - 996530010302 - 421946502211

Gaggia - Saeco

ITA Filtro caffè 2 tazze

ENG 2-cup coffee filter



**N158**

Gaggia - Saeco

ITA Filtro caffè 2 tazze a tutti i modelli

ENG Coffee filter 2 cups to all models



**NG421940050801**

996530004882 - 421940050801

Gaggia - Saeco

ITA Kit cialda portafiltro con gommino

ENG Pod kit for filter holder with gasket



**NG421941085181**

145845462 - 11013378 - 996530015852 - 421941085181

Gaggia - Saeco

ITA Guarnizione sottocoppa a scalino mod. Via Veneto

ENG Stepped drip tray gasket, Via Veneto model



**N030**

996530059219 - 13-354 - 421946504641 - 421941030701 - NG01/001

Gaggia - Saeco

ITA Guarnizione sottocoppa maggiorata adattabile Ø esterno 72mm Ø interno 56mm spessore 9mm adattabile  
Cup rest gasket adaptable ext. diameter 72mm int. diameter 56mm thickness 9mm adaptable

ENG



**NG421941085301**

996530015878 - 421941085301

Gaggia - Saeco

ITA Guarnizione ad anello per portafiltro pressurizzato

ENG O-ring gasket for pressurized filter holder



**NG421941176561**

996530004004 - 421941176561

Gaggia - Saeco

ITA Filtro caffè 1 tazza per Nina

ENG 1-cup coffee filter for Nina



**NG421941070451**

421941070451 - 996530011295 - 123741722

Gaggia - Saeco

ITA disco doccia alluminio 2 fori

ENG 2-hole aluminum shower screen



Ø 54,50 mm



**NG421941025551**

996530054322 - 421941025551

Gaggia - Saeco

ITA Disco doccia in acciaio Ø54,5mm

ENG Stainless steel shower screen Ø54.5 mm



**NG996530059406**

421940207011 - 996530059406 - NM01044

Gaggia - Saeco

ITA Guarnizione O-ring 0320-40 silicone

ENG Silicone gasket O-ring 0320-40



**NG996530059399**

996530059399-421940206991

Gaggia - Saeco

ITA Guarnizione O-ring 0090-20 silicone

ENG O-ring gasket 0090-20 silicone



Ø 54,50 mm



**N159**

996530054322

Gaggia - Saeco

ITA Disco doccia acciaio Ø 54,50mm

ENG Shower disc stainless steel diameter 54.50mm



**NG996530059219**

996530059219 - 13-354 - 421946504641 - 421941030701 - NG01/001

Gaggia - Saeco

ITA Guarnizione portafiltro Ø72x57x8,5mm

ENG Filter holder gasket Ø72x57x8,5mm



**NG421941085011**

145841500 - 996530015809 - 421941085011 - 642001001629

Gaggia - Saeco

ITA Guarnizione sottocoppa a scalino 85sh

ENG Stepped drip tray gasket 85sh Shore hardness 85



**NG421941085091**

145842900 - 996530015823 - 421941085091

Gaggia - Saeco

ITA Guarnizione gaco serbatoio acqua

ENG Gaco water tank gasket



**NG421944040781**

421944040781

Gaggia - Saeco

ITA Guarnizione per valvola cont. acqua

ENG Water dropper valve gasket



**NG421944063871**

421944063871 - 145857962 - 996530016004 - 421941085951

Gaggia - Saeco

ITA Guarnizione raccordo uscita caffè

ENG Coffee outlet fitting gasket



## NG421944070611

421944070611

Gaggia - Saeco

ITA Guarnizione ftr/b

ENG FTR/B gasket

## NG996530015849

996530015849 - 145845362 - 421941085171

Gaggia - Saeco

ITA Guarnizione in silicone per rubinetto caldaia

ENG Silicone gasket for boiler tap

## NG422224708381

422224708381

Gaggia - Saeco

ITA Guarnizione termoblocco

ENG Thermoblock gasket



## NG421940202551

421940202551

Gaggia - Saeco

ITA Guarnizione O-ring 0167

ENG O-ring gasket 0167

## NG421940204821

421940204821 - 996530063887

Gaggia - Saeco

ITA Guarnizione O-ring 2025 in silicone rosso

ENG O-ring 2025 red silicone

## NG421941076011

996530013507 - 421941076011

Gaggia - Saeco

ITA Guarnizione O-ring 0060-30

ENG O-ring gasket 0060-30



## N038

Gaggia - Saeco

ITA Kit guarnizioni caldaia caffettiera modello Baby prima serie adattabile

ENG Boiler gasket kit for coffee maker model Baby first series adaptable

## N054

Gaggia - Saeco

ITA Kit guarnizione sottocoppa 8,5mm modello Baby prima serie adattabile

ENG Gasket kit for cup rest 8.5mm model Baby first series adaptable

## N029

996530059219 - 13-354 - 421946504641 - 421941030701 - NG01/001

Gaggia - Saeco

ITA Guarnizione sottocoppa Øest 72mm Øint 56mm spessore 8,5mm adattabile

ENG Cup rest gasket adaptable ext. diameter 72mm int. diameter 56mm thickness 8.5mm adaptable



## N078

Gaggia - Saeco

ITA Kit guarnizione 8,5mm modello Espresso Baby New adattabile

ENG Gasket kit 8.5mm model Espresso Baby New adaptable

## NG996530006738

996530006738 - 11013306 - 421941206001

Gaggia - Saeco

ITA Caldaia corpo superiore 1000W 230V

ENG Upper boiler body 1000W 230V

## N567

996530049118 - 996530049067 - 9019.A61.00A - 9019.A19.00A - 4219941309121

Gaggia - Saeco

ITA Caldaia con resistenze 1090w + 437w 230V

ENG Boiler with 1090W + 437W heating elements, 230V



## NG996530067973

11024000 - 996530067973 - 421941221301 - 421941108051

Gaggia - Saeco

ITA Resistenza caffettiera 230V 900w modello Magic

ENG Coffee maker heating element 230V 900W mod. Magic

## NG421944082941

421944082941

Gaggia - Saeco

ITA Termoblocco resistenza 1400W 230V

ENG Heating element thermoblock 1400W 230V

## NG996530003229

996530003229

Gaggia - Saeco

ITA Gruppo caffè 8gr sbs V2

ENG Coffee group 8gr SBS V2



## NG421944052461

421944052461

Gaggia - Saeco

ITA Gruppo caffè 8GR 8BAR V3

ENG Brew group 8GR 8BAR V3

## NG421944037611

421944037611 - 11012810 - HD5075/01

Gaggia - Saeco

ITA Gruppo caffè 8gr sbs V2 myb9 mod. Expilia, Enegica, Xelsis

ENG Coffee group 8gr SBS V2 MyB9 mod. Expilia, Enegica, Xelsis

## NG421944085731

421944085731

Gaggia - Saeco

ITA Gruppo caffè 8gr. 5 bar V2

ENG Coffee group 8gr 5 Bar V2



**NG421944092331**

421944092331 - 642001014620

Gaggia - Saeco

ITA Gruppo caffè 8gr 5bar ftr/b V3

ENG Coffee group 8gr 5Bar FTR/B V3



**NG421944093343**

421944093343 - 421945101651

Gaggia - Saeco

ITA Gruppo caffè 8gr 5bar V3

ENG Coffee group 8gr 5bar V3



**NG421944059491**

421944059491 - 11012382 - 642001014635

Gaggia - Saeco

ITA Gruppo caffè 8gr 5bar BLK/YLW BREWL mod. Odea, Brera, Unica

ENG Coffee group 8gr 5bar BLK/YLW BREWL mod. Odea, Brera, Unica



**NG421944053951**

421944053951 - 11031554 - 421944036871 - 642001014637

Gaggia - Saeco

ITA Gruppo caffè 8gr 5bar v4 mod. Naviglio, Intelia, Syntia, Intuita

ENG Coffee group 8gr 5bar V4 mod. Naviglio, Intelia, Syntia, Intuita



**NG421946508511**

421944059501 - 421941170191 - 421946508511 - 421944037611 - 11012810 - HD5075/01 - 996530006525 - 996530003229

Gaggia - Saeco

ITA Gruppo caffè 8gr SBS AC 22

ENG Coffee group 8gr SBS AC22



**NG421945044211**

421945044211 - 421945016221 - 421945100811 - 421945101521 - CA6708/10

Gaggia - Saeco

ITA Caraffa latte lattego premium CA6708/10

ENG LatteGo milk jug premium CA6708/10



**NG421944029081**

421944029081

Gaggia - Saeco

ITA Serbatoio latte CP0500/01

ENG Milk tank CP0500/01



**NG421945016211**

421945016211 - 421945100771 - 421944083391 - 421945101511

Gaggia - Saeco

ITA Caraffa latte Lattego

ENG LatteGo milk Jug



**NG421944068631**

421944068631 - 421944029452

Gaggia - Saeco

ITA Serbatoio latte

ENG Milk container



**NG421944069741**

421944069741

Gaggia - Saeco

ITA Serbatoio latte V2

ENG Milk container V2



**NG421944075462**

421944075462 - 421944075461

Gaggia - Saeco

ITA Caraffa latte

ENG Milk carafe



**NG421944052441**

421944052441

Gaggia - Saeco

ITA Caraffa latte trasparente

ENG Transparent milk carafe



**NG421944067741**

421944067741

Gaggia - Saeco

ITA Caraffa latte CP0154/01

ENG Milk carafe CP0154/01



**NG421941307041**

421941307041

Gaggia - Saeco

ITA Assieme parte superiore serbatoio latte

ENG Upper kit milk tank



**NG421941308711**

421941308711

Gaggia - Saeco

ITA Montalatte CP1098/01

ENG Milk frother CP1098/01



**NG421941035281**

421941035281

Gaggia - Saeco

ITA Serbatoio acqua

ENG Water tank



**NG421944056291**

11013093 - 996530006619 - 421944056291 - 421946512081

Gaggia - Saeco

ITA Serbatoio acqua

ENG Water tank



**NG421944085741**

421944085741

Gaggia - Saeco

ITA Serbatoio acqua

ENG Water tank



**NG996530068579**

11025725 - 996530068579

Gaggia - Saeco

ITA Serbatoio acqua

ENG Gray water tank



**NG421941205201**

996530006692 - 421941205201

Gaggia - Saeco

ITA Serbatoio acqua HD5093/01

ENG Water tank HD5093/01



**NG996530073476**

421941284271 - 996530073476 - 17001363

Gaggia - Saeco

ITA Serbatoio acqua Incanto, Barista, Minuto V1

ENG Water tank Incanto, Barista, Minuto V1



**NG421945003751**

421945003751

Gaggia - Saeco

ITA Serbatoio acqua macchina caffè

ENG Coffee machine water tank



**NG421944060271**

421944009361 - 421944060271

Gaggia - Saeco

ITA Serbatoio acqua V2

ENG Water tank V2



**NG996530073442**

996530073442

Gaggia - Saeco

ITA Maniglia contenitore acqua

ENG Water container handle



**NG421944037711**

421944037711

Gaggia - Saeco

ITA Griglia inox per vaschetta SMRG/T

ENG Stainless steel grid for SMRG/T tray



**NG996530071992**

17001901 - 996530071992

Gaggia - Saeco

ITA Vaschetta raccogli gocce

ENG Drip tray



**N245**

996530073442

Gaggia - Saeco

ITA Maniglia in ABS contenitore acqua adattabile

ENG ABS Water container handle adaptable



**NG421944082851**

421944082851

Gaggia - Saeco

ITA Griglia anti goccia

ENG Anti drip grid



**NG421946500141**

421946500141

Gaggia - Saeco

ITA Coperchio contenitore acqua

ENG Water container lid



**NG421944082821**

421944082821

Gaggia - Saeco

ITA Coperchio trasparente contenitore chicchi caffè

ENG Transparent lid for coffee bean container



**NG421944040061**

421944040061

Gaggia - Saeco

ITA Coperchio supporto valvola serbatoio acqua

ENG Water tank valve support cover



**NG996530072456**

11030535 - 996530072456 - 421941267741

Gaggia - Saeco

ITA Cover anteriore serbatoio acqua

ENG Front water tank cover



**NG421944084601**

421944084601

Gaggia - Saeco

ITA Coperchio per vano contenitore caffè

ENG Cover for coffee container compartment



**NG421944082881**

421944082881

Gaggia - Saeco

ITA Contenitore fondi caffè

ENG Coffee grounds container



**NG996530051237**

996530051237 - 421941066311

Gaggia - Saeco

ITA Tubo in silicone 3,5x6 350mm

ENG Silicone hose 3.5x6 350mm



## NG421944070151

421944070151 - 421944070152

Gaggia - Saeco

ITA Tubo latte in silicone

ENG Silicone milk tube



## NG996530067584

11012814 - 996530067584

Gaggia - Saeco

ITA Tubo silicone 140x3,5x6mm

ENG Silicone tube 140x3.5x6mm



## NG421941310831

421941310831

Gaggia - Saeco

ITA Tubo latte in silicone

ENG Silicone milk tube



## NG421944070721

421944070721

Gaggia - Saeco

ITA Tubo latte in metallo

ENG Metal milk tube



## NG421944029721

421944029721

Gaggia - Saeco

ITA Tubo Ptfе con connettore

ENG Ptfе tube with connector



## NG421941311171

421941311171

Gaggia - Saeco

ITA Kit tubo teflon con ugello

ENG Teflon tube kit with nozzle



## NG996530007947

996530007947 - 12000096 - 16700004 - 12000892 - 421940221091

Gaggia - Saeco

ITA Fascetta oetiker Ø 9.6mm per macchina da caffè

ENG Oetiker clamp Ø 9.6mm for coffee machine



## NG421944093711

421944093711

Gaggia - Saeco

ITA Elettrovalvola 120v / 60Hz

ENG Solenoid valve 120V 60Hz



## NG421944029331

421944029331

Gaggia - Saeco

ITA Elettrovalvola 2 vie OT57 24V

ENG OT57 24V 2 way solenoid valve



## NG421944082931

421944082931

Gaggia - Saeco

ITA Elettrovalvola 24V 10W

ENG Solenoid valve 24V 10W

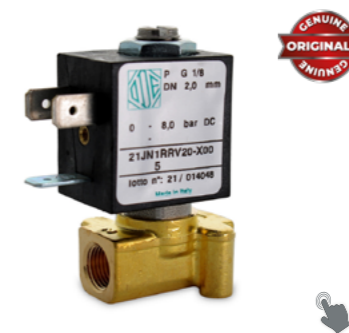

## NG996530067667

996530067667 - 11024038 - 996530073681 - 421941283611

Gaggia - Saeco

ITA Elettrovalvola 2 vie OT57

ENG 2 way solenoid valve OT57



## NG421944069071

421944069071

Gaggia - Saeco

ITA Elettrovalvola 2 vie ot57 24V DC

ENG 2 way solenoid valve OT57 24V DC



## NG421945001441

421945001441 - 421945024511

Gaggia - Saeco

ITA Elettrovalvola 3 vie 24V DC

ENG 3-way solenoid valve 24V DC



## NG421944072081

421944072081 - 421944072083

Gaggia - Saeco

ITA Air pin FTR/B

ENG Air Pin FTR/B



## NG421945025022

421945025022 - 421945025023

Gaggia - Saeco

ITA Elettrovalvola completa di cablaggio

ENG Solenoid valve with wiring



## NG421945016241

421945016241

Gaggia - Saeco

ITA Elettrovalvola V5 FTR/B 24V

ENG Solenoid valve V5 FTR/B 24V



## NG996530000317

11000513 - 996530000317 - 421941144031

Gaggia - Saeco

ITA Motore macina caffè

ENG Coffee grinder motor assembly

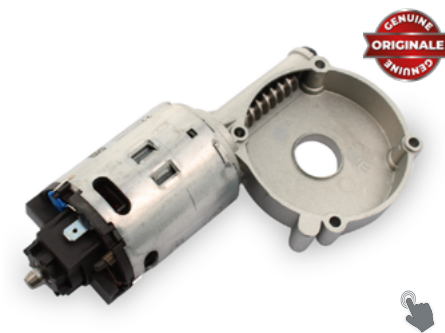

## NG421945043971

421945043971

Gaggia - Saeco

ITA Motore macina caffè V4

ENG Coffee grinder motor V4



**NG996530006652**

996530006652 - 11013147 - 421941204801

Gaggia - Saeco

ITA Motore macina caffè assemblato myb9 230V

ENG Assembled coffee grinder motor Myb9 230V



**NG996530016342**

146520100 - 996530016342 - 421944078641 - 642001005591

Gaggia - Saeco

ITA Macina singola in ceramica per macchina da caffè

ENG Single ceramic grinder for coffee machine



**NG996530049928**

9121.069.150 - 9965320049928

Gaggia - Saeco

ITA Ruota dentata 108 denti

ENG Sprocket 108 teeth



**NG996530009913**

996530009913 - 20000900 - 421946502231

Gaggia - Saeco

ITA Ingranaggio kit

ENG Gear Kit V2



**NG421941087451**

146002800 - 996530016272 - 421941087451

Gaggia - Saeco

ITA Ingranaggio 13/90

ENG Gear 13/90



**NG996530011183**

123030300 - 996530011183

Gaggia - Saeco

ITA Cuscinetto assiale ekko 342.35252

ENG Axial bearing ekko 342.35252



**NG996530049894**

996532004894

Gaggia - Saeco

ITA Ruota dentata 12/90

ENG Gear wheel 12/90



**NG996530073735**

17000800 - 996530073735

Gaggia - Saeco

ITA Ingranaggio Z 77

ENG Gear Z 77



**NG421944060181**

421944060181 - 642001001851

Gaggia - Saeco

ITA Valvola caldaia con guarnizioni V2

ENG Boiler valve with seals V2



**NG421946011491**

421946011491

Gaggia - Saeco

ITA Valvola completa di erogazione 4bar

ENG Complete vent valve 4bar



**NG421944039871**

421944039871 - 996530003974

Gaggia - Saeco

ITA Valvola di scarico V3 MYB9 230V

ENG Drain valve V3 MYB9 230V



**NG421945045521**

421945045521

Gaggia - Saeco

ITA Valvola caldaia con guarnizioni V3 2bar

ENG Boiler valve with seals V3 2bar



**NG996530068583**

421941228011 - 996530068583 - 11025742

Gaggia - Saeco

ITA Valvola di scarico V3 230V

ENG Drain valve V3 230V



**NG421941200532**

421941200532

Gaggia - Saeco

ITA Valvola di sfiato V2

ENG Vent valve V2



**NG996530068077**

17000114 - 996530068077

Gaggia - Saeco

ITA Rubinetto regolatore acqua/vapore

ENG Water/steam regulator tap



**NG421944043111**

421944043111

Gaggia - Saeco

ITA Rubinetto supporto uscita caffè

ENG Coffee outlet support tap



**NG996530006383**

11012381 - 996530006383 - 421941201181

Gaggia - Saeco

ITA Rubinetto regolatore acqua/vapore

ENG Water/steam regulator tap



## NG421944079991

421944079991

Gaggia - Saeco

ITA Pistone erogatore gruppo caffè 8gr

ENG Coffee group dispensing piston 8g



## NG642001009861

996530006442 - 421941202101 - 642001009861 - 421946500241

Gaggia - Saeco

ITA Rubinetto regolatore acqua vapore in ottone senza piombo OT57

ENG Water/steam regulator lead free OT57



## NG996530068178

11010166 - 11004689 - 996530068178 - 110124863 - 421941224951

Gaggia - Saeco

ITA Valvola sicurezza pompa vibrazione 16/18bar

ENG Safety valve for vibration pump 16/18bar



## NG421941307191

421941307191

Gaggia - Saeco

ITA Coperchio serbatoio latte

ENG Milk tank lid



## NG421941230122

421941230122 - 996530068049 - 11026355

Gaggia - Saeco

ITA Beccuccio caffè

ENG Coffee spout



## NG996530005801

11010544 - 996530005801 - 421941193501 - 11003468

Gaggia - Saeco

ITA Valvola erogazione macchina da caffè V4

ENG V4 coffee machine dispensing valve assembly



## N345

Gaggia - Saeco

ITA Valvola erogazione acqua completa modelli Espresso - Carezza - Grangaggia coffee adattabile

ENG Water supply valve complete models Espresso - Carezza - Grangaggia - Coffee adaptable



## NG996530001192

996530001192 - 11002154 - 421941152551

Gaggia - Saeco

ITA Valvola P12

ENG P12 valve



## NG421944066941

421944066941 - 421944051123 - 421944051122

Gaggia - Saeco

ITA Cappuccinatore V2 CP0332

ENG Cappuccinatore V2 CP0332



## NG996530073573

996530073573 - 17001985

Gaggia - Saeco

ITA Coperchio superiore caraffa cappuccinatore

ENG Cappuccinatore carafe upper lid



## NG421944079251

421944079251 - 996530009825

Gaggia - Saeco

ITA Beccuccio entrata acqua

ENG Water inlet spout



## NG996530073427

996530073427 - 17000727 - 421944091161

Gaggia - Saeco

ITA Connettore nero per caldaia

ENG Black connector for boiler



## NG996530002717

996530002717 - 11005060

Gaggia - Saeco

ITA Valvola ingresso acqua per gruppo caffè

ENG Water inlet valve for coffee group



## NG421944040071

421944040071

Gaggia - Saeco

ITA Inserto valvola serbatoio acqua

ENG Water tank valve insert



## NG421944042971

421944042971

Gaggia - Saeco

ITA Erogatore acqua calda

ENG Hot water dispenser



## N366

DY0036/A - 996530055366

Gaggia - Saeco

ITA Portadoccetta di alluminio Espresso - Carezza Coffee Baby adattabile

ENG Aluminium sprayhead holder Espresso - Carezza Coffee Baby adaptable



## NG996530068011

996530068011 - 421940222251

Gaggia - Saeco

ITA Dispaly grafico CMG122647Z01ZBW

ENG Graphic display CMG122647Z01ZBW



## NG421941300941

421941300941 - 12001630

Gaggia - Saeco

ITA Display LCD 128x64mm

ENG Graphic display LCD 128x64mm

## NG996530027008

192200500 - 996530027008

Gaggia - Saeco

ITA Display LCD blu 20x2 -

ENG Blue LCD display 20x2cm

## NG996530001522

996530001522 - 11003232 - 421941155471

Gaggia - Saeco

ITA Assieme cpu con interruttore sensore acqua

ENG CPU assembly with water sensor switch



## NG996530026997

190800100 - 996530026997

Gaggia - Saeco

ITA Sonda temperatura 280mm

ENG Temperature probe 280mm

## NG421945031481

421944082941 - 421945031481

Gaggia - Saeco

ITA Termoblocco resistenza 1400W 230V

ENG Thermal block resistance 1400W 230V

## B100

11024000 - 996530067973 - 421941221301 - 421941108051

Gaggia - Saeco

ITA Resistenza caffettiere 230V 900w modello Magic

ENG Coffee maker heating element 230V 900W Magic model



## NG421944088691

421944088691

Gaggia - Saeco

ITA Copertura cromata destra display

ENG Right chrome display cover

## NG421944088701

421944088701

Gaggia - Saeco

ITA Copertura cromata sinistra display

ENG Left chrome display cover

## NG996530022784

181540900 - 996530022784 - 421941097231

Gaggia - Saeco

ITA Scheda sensore macina

ENG Grinder sensor board



## Q072

Ulka

ITA Pompa Ulka ek 220V - 50Hz - 54W 16bar - 1/1 on-off - portata 700cc min

ENG Ulka Pump ek 220V - 50Hz - 54W 16bar - 1/1 on/off - flow 700cc min

## Q072B

098760red - 27003316 - 0110004041 - 10065957 - 4101370

Ulka

ITA Pompa Ulka EX5 230V - 50Hz 48W 15Bar 2/1 on-off portata 650cc min

ENG Ulka Pump EX5 230V - 50Hz 48W 15Bar 2/1 on/off flow 650cc min

## Q225

0V0465 - 098760 - 10065957 - 10063322 - 27003316 - 0110004041

Ulka

ITA Pompa Ulka EX5GW 230V - 50Hz 48W 15Bar 2/1 on-off portata 650cc min bobina ignifuga

ENG Ulka Pump EX5GW 230V - 50Hz 48W 15Bar 2/1 on/off flow 650cc min flameproof coil



## NG421946046921

421946046921 - 421945058801

Gaggia - Saeco

ITA Sensore temperatura NTC

ENG NTCsensor

## NG996530071874

11027925 - 996530071874

Gaggia - Saeco

ITA Scheda elettronica Syntia Brera

ENG Electronic board Syntia Brera

## NG421941306721

421941306721

Gaggia - Saeco

ITA Sensore livello acqua V3

ENG Water level sensor V3



## Q072A

5132106900 - 481236018581

Ulka

ITA Pompa Ulka EP5 230/240V - 50Hz 48W 15Bar 2/1 on-off portata 650cc min

ENG Ulka Pump EP5 230/240V - 50Hz 48W 15Bar 2/1 on/off flow 650cc

## Q233

10070223 - 10060486 - 257112 - 5113211311

Ulka

ITA Pompa Ulka EP5GW 230V - 50Hz 48W 15Bar 2/1 on-off portata 650cc min bobina ignifuga

ENG Ulka Pump EP5GW 230V - 50Hz 48W 15Bar 2/1 on/off flow 650cc min flameproof coil

## NG996530000926

996530000926 - 11001621 - 421941150001

Gaggia - Saeco

ITA Pannarello inox, schiumatore

ENG Stainless steel milk foamer



## NG421944085161

11001769 - 996530001012 - 421944085161

Gaggia - Saeco

ITA Copertura nera pannarello V2 P004

ENG Black cover for milk frother V2 P004



## NG996530069788

17001194 - 996530069788

Gaggia - Saeco

ITA Raccordo uscita vapore caraffa

ENG Carafe steam outlet connection



## NG421945031811

421945031811

Gaggia - Saeco

ITA Copertura pannarello cromata

ENG Chromed milk frother cover



## NG421944025811

421944025811 - 421941149741 - 996530000898

Gaggia - Saeco

ITA Molla di supporto gruppi

ENG Support Spring Groups



## N149

422224777123 - 422224777124

Gaggia - Saeco

ITA Raccordo connettore tubo flessibile caldaia PTFE adattabile

ENG Thermoblock connector / PTFE tube adaptable



## NG421944028161

421944028161

Gaggia - Saeco

ITA Raccordo tubo vapore Intelia

ENG Steam tube fitting for Intelia



## NG42224777123

422224777123 - 422224777124 - 300008825671

Gaggia - Saeco

ITA Raccordo per tubo flessibile

ENG Hose connection



## NG421945002571

421945002571

Gaggia - Saeco

ITA Raccordo di scarico

ENG Drain fitting



## NG421941147151

11001054 - 996530000624 - 421941147151

Gaggia - Saeco

ITA Raccordo 90° per pompa

ENG 90° fitting for pump



## NG996530009862

20000592 - 996530009862

Gaggia - Saeco

ITA Raccordo valvola di scarico macchina da caffè

ENG Coffee machine drain valve fitting assembly



## NG421945026582

11009362 - 421944065222 - 421945026582

Gaggia - Saeco

ITA Raccordo uscita caffè

ENG Coffee outlet fitting



# 18

# Lavazza OCS



[www.micromic.com](http://www.micromic.com)

\*Le informazioni contenute nel presente documento sono soggette a modifica e pertanto non sono vincolanti  
\*The information contained in this document is subject to change and is therefore not binding.

REV 1.3-NV\_04-26

# Lavazza OCS



## VE79076

10079076

Lavazza

ITA Piastra con resistenza rivestimento antiaderente 230V - 550w pininfarina espresso point EP2100 adattabile  
 ENG Heating element teflon coated 230V 550W Pininfarina Espresso Point EP2100 adaptable



## VE88107

10088107

Lavazza

ITA Piastra posteriore chiusura caldaia EL3100 adattabile  
 ENG Rear boiler closing plate EL3100 adaptable



## VE60056

10060056

Lavazza

ITA Anello supporto aggancio caldaia LB800 adattabile  
 ENG Boiler connection support ring LB800 adaptable



## VE79042

10079042

Lavazza

ITA Molla paraspruzzi sinistra pininfarina espresso point EP2100 adattabile  
 ENG Left splash guard spring Pininfarina Espresso Point EP2100 adaptable



## VE79043

10079043

Lavazza

ITA Molla paraspruzzi destra pininfarina espresso point EP2100 adattabile  
 ENG Right splash guard spring Pininfarina Espresso Point EP2100 adaptable



## VE88088

10088088

Lavazza

ITA Molla paraspruzzi sinistra EL3100 EL3200 adattabile  
 ENG Left splash guard spring EL3100 EL3200 adaptable

# Lavazza OCS



## VE79055

10079055

Lavazza

ITA Colonna cava 31,5mm espresso point pininfarina EP2100 adattabile  
 ENG Hollow column 31,5mm Espresso Point Pininfarina EP2100 adaptable



## VE85056

10085056

Lavazza

ITA Tappo per valvolino el3100-el3200 - pininfarina EP2100 adattabile  
 ENG Valve cap EL3100-3200 - Pininfarina EP2100 adaptable



## VE85051

10085051

Lavazza

ITA Molla di ritorno premifap espresso point EL3100 - EL3200 EP2100 adattabile  
 ENG Flap return spring Espresso Point EL3100 - EL3200 EP2100 adaptable



## VE86085

10086085

Lavazza

ITA Distanziale espresso point pininfarina EP2100 adattabile  
 ENG Spacer Espresso Point Pininfarina EP2100 adaptable



## VE60279

10060279

Lavazza

ITA Supp.perforatore sup.capsula peek adattabile  
 ENG Top pod piercer peek suppor adaptable



## VE88092

10088092

Lavazza

ITA Molla paraspruzzi destra EL3100 EL3200 adattabile  
 ENG Right splash guard spring EL3100 EL3200 adaptable



## VE89016

10089016

Lavazza

ITA Paraspruzzi sinistro inox EL3100 EL3200 adattabile  
 ENG Left splash guard stainless steel EL3100-EL3200 adaptable



## VE89017

10089017

Lavazza

ITA Paraspruzzi destro inox EL3100 EL3200 adattabile  
 ENG Right splash guard stainless steel EL3100-EL3200 adaptable



## VE70070

10070070

Lavazza

ITA Spintore cialde stampato LB1102 adattabile  
 ENG Pressed pod pusher LB1102 adaptable



## VE89040

10089040

Lavazza

ITA Molla di mancanza acqua serbatoio adattabile  
 ENG Reservoir no water spring adaptable

# Lavazza OCS



## VE85033

10085033

Lavazza

ITA Guarnizione cornice 117x50x3mm in silicone trasparente pininfarina Espresso Point EP2100 adattabile  
ENG Transparent silicone frame gasket 117x50x3mm Pininfarina Espresso Point EP2100 adaptable

## VE85043

10085043

Lavazza

ITA Guarnizione membrana in silicone trasparente 66,5x20 mm Pininfarina Espresso Point EP2100- EL3100 - EL3200 adattabile  
ENG Transparent silicone membrane gasket 66,5x20mm Pininfarina Espresso Point EP2100- EL3100 - EL3200 adaptable

## VE86081

10086081

Lavazza

ITA Guarnizione gaco 29x20x4,70mm in silicone trasparente pininfarina espresso point EL2100 adattabile  
ENG Transparent silicone Gaco lip seal 29x20x4,70mm Pininfarina Espresso Point EL2100 adaptable



## VE88128

10088128

Lavazza

ITA Guarnizione gaco 23x15x4,70mm in silicone trasparente Espresso Point EL3100 EL3200 adattabile  
ENG Transparent silicone Gaco lip seal 23x15x4,70mm Espresso Point EL3100 EL3200 adaptable

## VE85037

10085037

Lavazza

ITA Gommino valvola in silicone trasparente Espresso Point EL3100 -3200 Pininfarina EP2100 adattabile  
ENG Transparent silicone rubber Espresso Point EL3100 -3200 Pininfarina EP2100 adaptable

## VE62710

10062710

Lavazza

ITA Guarnizione a labbro pistone espulsore V3 LB2000-2200-2210 adattabile  
ENG Expulsor piston lip gasket V3 LB2000-2200-2210 adaptable



## VE87308

10087308

Lavazza

ITA Guarnizione O-ring 6200 50,16x5,34mm in silicone rosso adattabile  
ENG Red silicone O-ring 6200 50,16x5,34mm adaptable

## VE79054

10079054

Lavazza

ITA Guarnizione rondella p.t.f.e. 10x13x1,6mm pininfarina espresso point EP2100 adattabile  
ENG P.T.F.E. washer gasket 10x13x1,6mm Pininfarina Espresso Point EP2100 adaptable

## VE60300

10060300

Lavazza

ITA Guarnizione O-ring maggiorata in viton verde LB1000 adattabile  
ENG Green Viton O-ring LB1000 adaptable

# Lavazza OCS



## VE79731

10079731

Lavazza

ITA Guarnizione O-ring 2131 33,05x1,78mm in silicone rosso adattabile  
ENG Red silicone O-ring 2131 33,05x1,78mm adaptable

## VE79854

10079854

Lavazza

ITA Guarnizione O-ring 2015 3,69x1,78mm in viton verde adattabile  
ENG Green Viton O-ring 2015 3,69 x 1,78 mm adaptable

## VE87027

10087027

Lavazza

ITA Guarnizione O-ring 2031 7,66x1,78mm in silicone trasparente adattabile  
ENG Transparent silicone O-ring 2031 7,66x1,78mm adaptable



## VE88069

10088069 - 100619999 - 43001316 - 36350116

Lavazza

ITA Guarnizione O-ring 2025 6,07x1,78mm in viton verde adattabile  
ENG Green Viton O-ring 2025 6,07x1,78mm adaptable

## VE89028

10089028

Lavazza

ITA Guarnizione O-ring 2025 6,07x1,78mm in silicone trasparente adattabile  
ENG Transparent silicone 2025 6,07x1,78mm adaptable

## VE60050

10060050

Lavazza

ITA Guarnizione O-ring 4300 75,79x3,53mm in silicone rosso adattabile  
ENG Red silicone O-ring 4300 75,79x3,53mm adaptable



## VE64383

10064383

Lavazza

ITA Guarnizione O-ring 43127 - 78,97 X 3,53 mm in silicone rosso adattabile  
ENG Red silicone O-ring 43127 - 78,97 X 3,53 mm adaptable

## VE79730B

10079730

Lavazza

ITA Guarnizione O-ring 4143 36,09x3,53mm in silicone bianco adattabile  
ENG White silicone O-ring 4143 36,09x3,53mm adaptable

## VE87306

10087306

Lavazza

ITA Guarnizione O-ring 153 49,21x3,53mm in silicone rosso adattabile  
ENG Red silicone O-ring 153 49,21x3,53mm adaptable

# Lavazza OCS



## VE88106

10088106

Lavazza

ITA Guarnizione O-ring 79,00x2,20mm in silicone trasparente adattabile

ENG Transparent silicone O-ring 79,00x2,20mm adaptable



## VE63813

10063813

Lavazza

ITA Guarnizione O-ring 2025 6,07 x 1,78 mm in silicone rosso adattabile

ENG O-ring red silicone 2025 6,07 x 1,78 mm adaptable



## VE65547

10065547

Lavazza

ITA Guarnizione O-ring 0147 42,86x3,53 in viton modelli EP 2500 PLUS - LB LF 1100 firma 2600 adattabile

ENG O-ring seal 0147 42,86x3,53 Viton models EP 2500 PLUS - LB LF 1100 Signature 2600 adaptable



## VE500294

500294 - 10079729

Sgl

ITA Guarnizione O-ring 2118 29,87x1,78mm Silicone rosso SGL adattabile

ENG O-ring gasket 2118 29.87x1.78mm Red silicone SGL adaptable



## VE470B

Lavazza

ITA O-ring 29,30x3,70mm silicone rosso adattabile

ENG O-ring 29.30x3.70mm red silicone adaptable

# Lavazza OCS



## VE89006

10089006

Lavazza

ITA Leva a tampone antracite EL3100 adattabile

ENG Buffer lever anthracite grey model EL3100 adaptable



## VE79607C

10079607

Lavazza

ITA Leva a tampone grigio metallizzato EL3200 adattabile

ENG Buffer lever silver grey model EL3200 adaptable



## VE89034

10089034

Lavazza

ITA Frontale antracite EL3100 adattabile

ENG Front panel anthracite grey EL3100 adaptable



## VE79603

10079603

Lavazza

ITA Cassetto raccogli fap/gocce smaltato grigio metallizzato EL3200 adattabile

ENG Pod/drops collection drawer silver grey EL3200 adaptable



## VE79025

10079025

Lavazza

ITA Fiancata destra blu notte pininfarina espresso point EP2100 adattabile

ENG Dark blue right side Pininfarina Espresso Point EP2100 adaptable



## VE79026

10079026

Lavazza

ITA Fiancata sinistra blu notte pininfarina espresso point EP2100 adattabile

ENG Dark blue left side Pininfarina Espresso Point EP2100 adaptable



## VE79027

10079027

Lavazza

ITA Cornice anteriore argentata pininfarina espresso point EP2100 adattabile

ENG Front frame silver grey Pininfarina Espresso Point EP2100 adaptable



## VE79036

10079036

Lavazza

ITA Cassetto raccogli fap/gocce blu notte pininfarina espresso point EP2100 adattabile

ENG Dark blue finish pod/drop collection drawer Pininfarina Espresso Point EP2100 adaptable

# Lavazza OCS



## Q217

10060036

Ulka

ITA Pompa Ulka EP4 230/240V - 50Hz 48W 20Bar 2/1 on-off portata 450cc min

ENG Ulka Pump EP4 230/240V - 50Hz 48W 20Bar 2/1 on-off capacity 450cc min

## Q219

10089027

Ulka

ITA Pompa Ulka EX4 230/240V - 50Hz 48W 20Bar 2/1 on-off portata 450cc min

ENG Ulka Pump EX4 230/240V - 50Hz 48W 20Bar 2/1 on-off capacity 450cc min

## Q232

10079944

Ulka

ITA Pompa Ulka EX4GW 230V - 50Hz 48W 20Bar 2/1 on-off portata 450cc min bobina ignifuga

ENG Ulka Pump EX4GW 230V - 50Hz 48W 20Bar 2/1 on/off capacity 450cc min flameproof coil



## Q205

10064353 - 12654

Ulka

ITA Raccordo con valvola autoadescante attacchi 1/8 m/f EP850

ENG 1/8 M/F self-priming pump connector EP850

## VE79897

10079897

Saeco

ITA Filtro antimpurità Ø 6mm

ENG Anti impurities filter Ø 6mm

# Lavazza OCS



## VE79004

10079004

Lavazza

ITA Contaimpulsì 12V Pininfarina EP2100 adattabile

ENG Pulse counter 12V Pininfarina EP2100 adaptable

## VE89037

10089037

Lavazza

ITA Contaimpulsì 12V EL3100-EL3200 adattabile

ENG Pulse counter 12V EL3100-EL3200 adaptable



## VE79225

10079225

Lavazza

ITA Termostato ty60 campini 100° nc faston verticali da 4,8mm EL3100 EL3200

ENG Campini Thermostat 100° normally closed vertical faston 4.8mm EL3100 EL3200

## VE79939

10079939

Lavazza

ITA Interruttore bipolare luminoso rosso 250V 16A GW L4 LB1000 adattabile

ENG Red light 2-pole luminous switch 250V 16A GW L4 LB1000 adaptable

## VE85040

10085040

Lavazza

ITA Protezione in gomma per microswitch 10,30x28mm Pininfarina Espresso Point adattabile

ENG Microswitch rubber protection 10,30x28mm Pininfarina Espresso Point adaptable



## VE88057

88057 - 10088057

Lavazza

ITA Spia luminosa arancione 220V Ø 6mm con cavetti EL3100 EL3200 adattabile

ENG 220V orange indicator light, 6mm diameter w/cables EL3100 EL3200 adaptable

## VE88058

88058 - 10088058

Lavazza

ITA Spia luminosa rossa 220V Ø 6mm con cavetti EL3100 EL3200 codice adattabile

ENG 220V red indicator light, 6mm diameter w/cables EL3100 EL3200 adaptable



# 18

# Spinel



[www.micromic.com](http://www.micromic.com)

\*Le informazioni contenute nel presente documento sono soggette a modifica e pertanto non sono vincolanti  
\*The information contained in this document is subject to change and is therefore not binding.

REV 1.3-NV\_04-26

# Spinel



## SPNSR000010003

SR.000.010.003

Spinel

ITA Beccuccio cromato erogazione caffè L= 45,5 mm

ENG Chrome coffee dispensing spout L= 45.5 mm

## SPNSR000010012

SR.000.010.012

Spinel

ITA Beccuccio cromato erogazione caffè L= 54mm

ENG Chrome coffee dispensing spout L= 54mm

## SPNSR000033014

SR.000.033.014

Spinel

ITA Filtro per cialda 7gr Ø44mm

ENG Pod filter 7gr Ø44mm

# Spinel



## SPNSR000041011

SR.000.041.011

Spinel

ITA Interruttore tondo bipolare on/off Ø23mm 10A 250V

ENG Round bipolar on/off switch Ø23mm 10A 250V

## SPNSR000066005

SR.000.066.005

Spinel

ITA Pressostato TY98 1/4G 1.4BAR con faston orizzontali

ENG Pressure switch TY98 1/4G 1.4BAR with horizontal faston

## SPNSR000098004

SR.000.098.004

Spinel

ITA Valvola antidepressione portagomma 1/4G in ottone

ENG Pressure relief valve with 1/4G hose connector in brass



## SPNSR000063001

SR.000.063.001

Spinel

ITA Portacialda in acetalica inferiore 7gr

ENG Lower acetalic portacup 7gr

## SPNSR000061046

SR.000.061.046

Spinel

ITA Piastra con portacialda integrato l=75

ENG Plate with integrated cup holder l=75

## SPNSR000061038

SR.000.061.038

Spinel

ITA Piastra superiore in acetalica supporto biella

ENG Upper plate in acetalic connecting rod support



## SPNSR000060077

SR.000.060.077

Spinel

ITA Guarnizione in silicone 6212 0430-40 Ø53,34x5,34mm

ENG Silicone gasket 6212 0430-40 Ø53.34x5.34mm

## SPNSR000060043

SR.000.060.043

Spinel

ITA Guarnizione in silicone 112 Ø9.92X2.62mm

ENG Silicone gasket Ø9.92 112 X2.62mm

## SPNSR000060049

SR.000.060.049

Spinel

ITA Guarnizione Ø43x4mm FKM

ENG Seal Ø43x4mm FKM



## SPNSR000021000

SR.000.021.000

Spinel

ITA Cicler portacialda 7g

ENG Cicler pad filter 7g

## SPNSR000032012

SR.000.032.012

Spinel

ITA Elettrovalvola 3 vie 240V 50Hz

ENG 3-way solenoid valve 240V 50Hz

## SPNSR000047006

SR.000.047.006

Spinel

ITA Leva comando Inox Ø8x135mm Mozzo Ø12mm

ENG Stainless steel control lever Ø8x135mm Hub Ø12mm



## SPNSR000039009

SR.000.039.009

Spinel

ITA Guarnizione piana Ø37x29x5.5mm

ENG Flat gasket Ø37x29x5.5mm

## SPNSR000039006

SR.000.039.006

Spinel

ITA Guarnizione piana Ø40x32x5mm

ENG Flat gasket Ø40x32x5mm

## SPNSR000062004

SR.000.062.004

Spinel

ITA Piedino solo gomma Ø9mm

ENG Rubber foot only Ø9mm

# Spinel



## SPNSR000069045

SR.000.069.045  
Spinel  
ITA Raccordo a L M1/4 Ø6mm con ogiva  
ENG L-shaped fitting M1/4 Ø6mm with ferrule

## SPNSR000069011

SR.000.069.011  
Spinel  
ITA Raccordo dritto 1/8F Ø6mm F  
ENG Straight fitting 1/8F Ø6mm F

## SPNSR000045004

SR.000.045.004  
Spinel  
ITA Tubo vapore Ø6mm attacco orizzontale  
ENG Steam tube Ø6mm horizontal connection

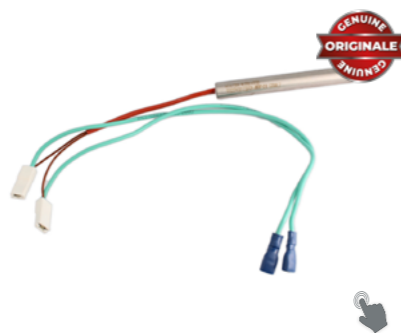

## SPNSRA03072005

SR.A03.072.005  
Spinel  
ITA Resistenza 12,5x80mm 230V 600W L=245mm  
ENG Resistance 12,5x80mm 230V 600W L=245mm

## SPNSRA07072002

SR.A07.072.002  
Spinel  
ITA Resistenza 12,5x100mm 230V 700W con prolunga L=300  
ENG Resistance 12,5x100mm 230V 700W with extension L=300

## SPNSRA01072021

SR.A01.072.021  
Spinel  
ITA Resistenza 9,5x76mm 230V 400W  
ENG Resistance 9,5x76mm 230V 400W



## SPNSRA01072011

SR.A01.072.011  
Spinel  
ITA Resistenza cablata scald tazze 120x120mm 25W 220V  
ENG Wired heating element for cup warmers 120x120mm 25W 220V

## SPNSR000095001

SR.000.095.001  
Spinel  
ITA Termostato 98°C  
ENG Thermostat 98°C



VISITA IL SITO INTERNET E REGISTRATI

VISIT THE WEBSITE AND REGISTER

[WWW.MICROMIC.COM](http://WWW.MICROMIC.COM)



SCAN AND REGISTERED



# 19

**Varie Marche**  
Other Brand



[www.micromic.com](http://www.micromic.com)

\*Le informazioni contenute nel presente documento sono soggette a modifica e pertanto non sono vincolanti  
\*The information contained in this document is subject to change and is therefore not binding.

# Varie marche - Other brand



## VE21409

21409 - 30900080 - 9749521B - 10084434

Mitaca

ITA Dosatore volumetrico Digma type 974-9521-b Ø 1,2mm

ENG Digma Volumetric doser unit series 974-9521-B Ø 1,2mm



## Q205

10064353 - 12654

Ulka

ITA Raccordo con valvola autoadescente attacchi 1/8 m/f

ENG 1/8 M/F self-priming pump connector



## VE4KMX027

4KMX027 - 000966517000 - 966.51.700.00

Melitta

ITA Ventolino nero corpo mix Ø31mm foro Ø6mm

ENG Black fan body mix Ø31mm hole Ø6mm



## VE252658

252658 - 251263

Necta

ITA Tubo PTFE 3x6mm al metro adattabile

ENG PTFE tube 3x6mm per meter adaptable



## N162

Varie Marche

ITA Tubo PTFE Ø 4x6 mm - 100 cm con 5 boccole 5 rinforzi adattabile

ENG PTFE Tube Ø 4x6 mm - 100 cm with 5 bushes 5 reinforcements adaptable



## N162S

9971.015 - TNAY000001 - TTEF04/06T

Varie Marche

ITA Tubo PTFE Ø 4x6 mm matassa da 25 mt

ENG PTFE Tube 4x6 mm 25mt pack



## N162A

Varie Marche

ITA Boccia interna di rinforzo per tubo PTFE Ø interno 4 mm

ENG Inner reinforcement bushing for PTFE tube Ø internal 4 mm interior size



## N162B

9991008

Varie Marche

ITA Boccia esterna ogiva per tubo PTFE Ø esterno 6 mm

ENG Outer external bushing for PTFE tube Ø 6 mm interior size

# Varie marche - Other brand



## VE97529

97529

Necta

ITA Tubo in silicone marrone 3x6mm matassa da 30mt adattabile

ENG Brown silicone tube 3x6mm 30mt hank adaptable



## VE97510

97510

Necta

ITA Tubo in silicone marrone 5x9mm matassa da 30mt adattabile

ENG Brown silicone tube 5x9mm 30mt hank adaptable



## VE97511

097511 10062889

Necta

ITA Tubo in silicone marrone 6x9mm matassa da 30mt adattabile

ENG Brown silicone tube 6x9mm 30mt hank adaptable



## VE97512

097512 10062888

Necta

ITA Tubo in silicone marrone 6x12mm matassa da 30mt adattabile

ENG Brown silicone tube 6x12mm 30mt hank adaptable



## VE97685

097685 - 10064070

Necta

ITA Tubo in silicone marrone 7,5x12mm matassa da 30mt adattabile

ENG Brown silicone tube 7,5x12mm 30mt hank adaptable



## VE97515

097515 10062887

Necta

ITA Tubo in silicone marrone 10x16mm matassa da 30mt adattabile

ENG Brown silicone tube 10x16mm 30mt hank adaptable



## VE254566

254566

Necta

ITA Tubo in silicone blu 3x6mm matassa da 30mt adattabile

ENG Blue silicone tube 3x6mm 30mt hank adaptable



## VE254565

254565

Necta

ITA Tubo in silicone blu 5x9mm matassa da 30mt adattabile

ENG Blue silicone tube 5x9mm 30mt hank adaptable



## VETSIL0609A

TSIL0609A

Rheavendors

ITA Tubo silicone arancione 6x9 matassa 30mt adattabile

ENG Orange silicon tube 6x9 30 mt hank adaptable

# Varie marche - Other brand



## VETSIL0406T

TSIL0406T

Rheavendors

ITA Tubo silicone trasparente 4x6mm matassa 50mt adattabile

ENG Transparent silicone hose 4x6mm 50m hank adaptable



## VETSIL0408T

TSIL0408T

Rheavendors

ITA Tubo silicone trasparente 4x8mm matassa 50mt adattabile

ENG Transparent silicone hose 4x8mm 50m hank adaptable



## VETSIL0508T

TSIL0508T

Rheavendors

ITA Tubo silicone trasparente 5x8mm matassa 50mt adattabile

ENG Transparent silicone hose 5x8mm 50m hank adaptable



## VE508

9972022

Universale

ITA Tubo in silicone trasparente 5x8mm matassa da 30mt adattabile

ENG Transparent silicone tube 5 x 8 mm 30mt hank adaptable



## VE507

SR000.096.020

Universale

ITA Tubo in silicone trasparente 5x9mm matassa da 30mt adattabile

ENG Transparent silicone tube 5 x 9 mm 30mt hank adaptable



## VE506

Universale

ITA Tubo in silicone trasparente 6x8mm matassa da 30mt adattabile

ENG Transparent silicone tube 6 x 8 mm 30mt hank adaptable



## VETSIL0609T

TSIL0609T

Rheavendors

ITA Tubo silicone trasparente 6x9mm matassa 50mt adattabile

ENG Transparent silicone hose 6x9mm 50m hank adaptable



## VETSIL0610T

TSIL0610T

Rheavendors

ITA Tubo silicone trasparente 6x10mm matassa 50mt adattabile

ENG Transparent silicone hose 6x10mm 50m hank adaptable



## VETSIL0611T

TSIL0611T

Rheavendors

ITA Tubo silicone trasparente 6x11mm matassa 50mt adattabile

ENG Transparent silicone hose 6x11mm 50m hank adaptable

# Varie marche - Other brand



## VETSIL0711T

TSIL0711T

Rheavendors

ITA Tubo silicone trasparente 7x11mm matassa 50mt adattabile

ENG Transparent silicone hose 7x11mm 50m hank adaptable



## VETSIL1014T

TSIL1014T

Rheavendors

ITA Tubo silicone trasparente 10x14mm matassa 50mt adattabile

ENG Transparent silicone hose 10x14mm 50m hank adaptable



## VETSIL1420T

TSIL1420T

Rheavendors

ITA Tubo silicone trasparente 14x20mm matassa 50mt adattabile

ENG Transparent silicone hose 14x20mm 50m hank adaptable



## VETSIL1519T

TSIL1519T

Rheavendors

ITA Tubo silicone trasparente 15x19mm matassa 50mt adattabile

ENG Transparent silicone hose 15x19mm 50m hank adaptable



## L240

Universale

ITA Fascetta stringitubo a molla Ø7mm Ø7,5mm adattabile

ENG Spring hose clamp Ø7mm Ø7.5mm adaptable



## L250

996530007742 - 996530007947 - 12000096 - 16700004 - 12000892 - 421940221091

Universale

ITA Fascetta oetiker Ø 9.5mm per macchina da caffè adattabile

ENG Oetiker clamp Ø 9.5mm for coffee machine adaptable

# Varie marche - Other brand

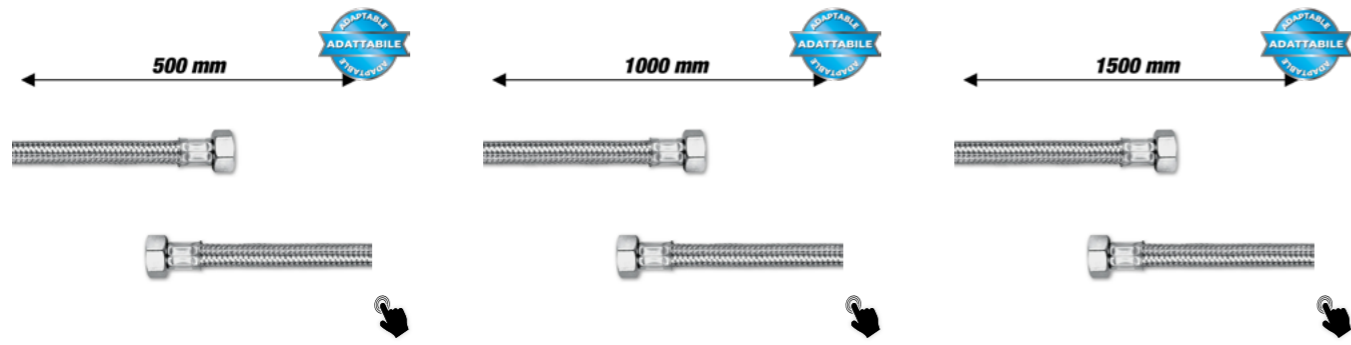

## VE6050

Universale

ITA Tubo carico acqua lunghezza 500mm interno EPDM esterno trecciato inox aisi 304 attacchi 3/8 f idonei al contatto con alimenti, senza guarnizione adattabile

ENG Water inlet hose length 500mm inner EPDM body external braided stainless steel Aisi 304 3/8 F / F connections suitable for contact with food, gasket not included adaptable

## VE6100

Universale

ITA Tubo carico acqua lunghezza 1000mm interno EPDM esterno trecciato inox aisi 304 attacchi 3/8 f idonei al contatto con alimenti, senza guarnizione adattabile

ENG Water inlet hose length 1000mm inner EPDM body external braided stainless steel Aisi 304 3/8 F / F connections suitable for contact with food, gasket not included adaptable

## VE6150

Universale

ITA Tubo carico acqua lunghezza 1500mm interno EPDM esterno trecciato inox aisi 304 attacchi 3/8 f idonei al contatto con alimenti, senza guarnizione adattabile

ENG Water inlet hose length 1500mm inner EPDM body external braided stainless steel Aisi 304 3/8 F / F connections suitable for contact with food, gasket not included adaptable

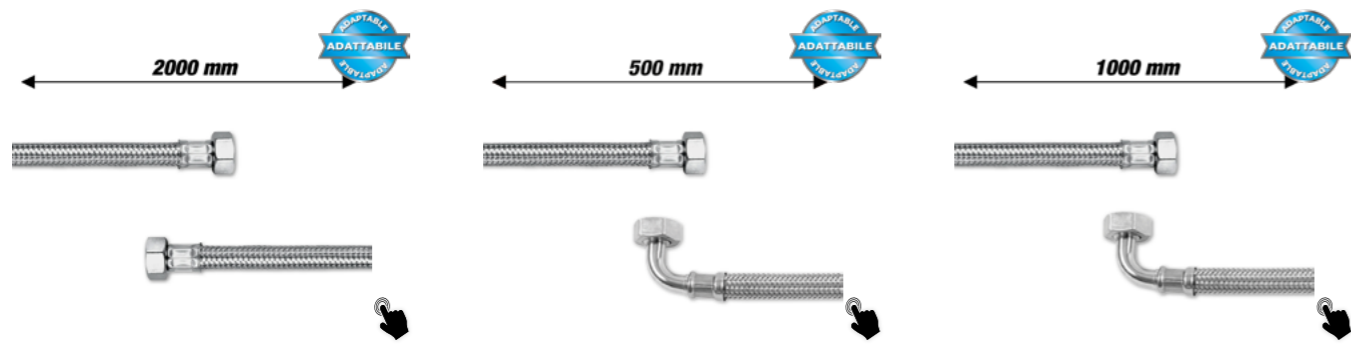

## VE6200

Universale

ITA Tubo carico acqua lunghezza 2000mm interno EPDM esterno trecciato inox aisi 304 attacchi 3/8 f idonei al contatto con alimenti, senza guarnizione adattabile

ENG Water inlet hose length 2000mm inner EPDM external braided stainless steel Aisi 304 3/8 F / F connections suitable for contact with food, gasket not included adaptable

## VE6050C

Universale

ITA Tubo carico acqua lunghezza 500mm interno EPDM esterno trecciato inox aisi 304 attacchi 3/8 f dritto 3/4 f curvo idonei al contatto con alimenti, senza guarnizione adattabile

ENG Water loading tube length 500mm internal EPDM external braided stainless steel Aisi 304 connections 3/8 f straight 3/4 f curved suitable for contact with food, without gasket adaptable

## VE6100C

Universale

ITA Tubo carico acqua lunghezza 1000mm interno EPDM esterno trecciato inox aisi 304 attacchi 3/8 f dritto 3/4 f curvo idonei al contatto con alimenti, senza guarnizione adattabile

ENG Water inlet hose length 1000mm inner EPDM external braided stainless steel Aisi 304 3/8 F 3/4 F connections suitable for contact with food, gasket not included adaptable

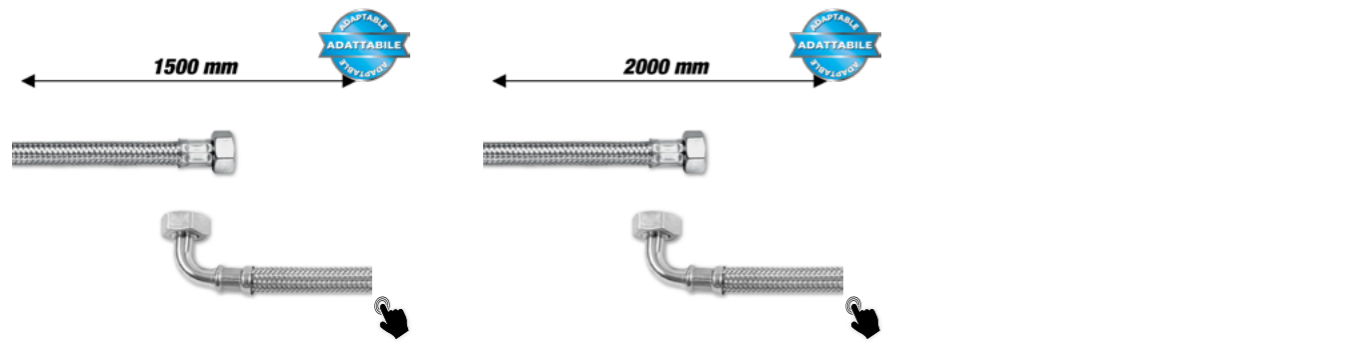

## VE6150C

Universale

ITA Tubo carico acqua lunghezza 1500mm interno EPDM esterno trecciato inox aisi 304 attacchi 3/8 f dritto 3/4 f curvo idonei al contatto con alimenti, senza guarnizione adattabile

ENG Water inlet hose length 1500 mm inner lining in EPDM outer braided stainless steel, fittings: 3/8" F straight 3/4" F elbow suitable for contact with food without gasket adaptable

## VE6200C

Universale

ITA Tubo carico acqua lunghezza 2000mm interno EPDM esterno trecciato inox aisi 304 attacchi 3/8 f dritto 3/4 f curvo idonei al contatto con alimenti, senza guarnizione adattabile

ENG Water inlet hose length 2000mm inner EPDM external braided stainless steel Aisi 304 3/8 F 3/4 F connections suitable for contact with food, gasket not included adaptable

# Varie marche - Other brand



## VE662

Universale

ITA Guarnizione 3/8 per tubi inox carico acqua adattabile

ENG 3/8 gasket for stainless steel water hose adaptable

## VE662C

Universale

ITA Guarnizione 3/4 per tubi flessibili inox carico acqua adattabile

ENG 3/4 gasket for stainless steel water hose adaptable

## VE663

Universale

ITA Tappo esagonale femmina 3/4 per chiusura collettori adattabile

ENG Exagonal cap 3/4" female hex head manifolds adaptable



## VE664

Universale

ITA Tappo esagonale femmina 3/8 per chiusura collettori adattabile

ENG Exagonal cap 3/8" female hex head manifolds adaptable

# Varie marche - Other brand



## BWTFS00Z20A00

FS00Z20A00 - 812420

BWT

ITA Testa filtro Beasthead Flex

ENG Filter cartridge Beasthead Flex



## BWTFS22P00A00

FS22P00A00

BWT

ITA Cartuccia filtro BWT Bestmax S Premium

ENG Filter cartridge BWT Bestmax S Premium



## BWTFS24I00A00

FS24I00A00

BWT

ITA Cartuccia filtro BWT Bestmax M

ENG Filter cartridge BWT Bestmax M



## BWTFS20I00A00

FS20I00A00

BWT

ITA Cartuccia filtro BWT Bestmax X

ENG Filter cartridge BWT Bestmax X



## BWTFS23I00A00

FS23I00A00

BWT

ITA Cartuccia filtro BWT Bestmax V

ENG Filter cartridge BWT Bestmax V



## BWTFS22N00A00

FS22N00A00

BWT

ITA Cartuccia filtro BWT Bestprotect S

ENG Filter cartridge BWT Bestprotect S



## BWT125501405

125501405

BWT

ITA Cartuccia filtro BWT Bestprotect M

ENG Filter cartridge BWT Bestprotect M



## BWTFS28N00A00

FS28N00A00

BWT

ITA Cartuccia filtro BWT Bestprotect XL

ENG Filter cartridge BWT Bestprotect XL



## BWTFS23N00A00

FS23N00A00

BWT

ITA Cartuccia filtro BWT Bestprotect V

ENG Filter cartridge BWT Bestprotect V

# Varie marche - Other brand



## WK128

100041 - 484000008591 - C00380127 - 1504516004 - 481981728233 - 484000008591  
Eltek

ITA Acqua stop Eltek 100041

ENG Water block Eltek 100041



## WK129

100245

Eltek

ITA Azzeratore per water block 100041

ENG Water block reset 100041



## M059

Polti

ITA Cavo alimentazione 2 mt 3x0,75 mm spina schuko connettore 3 faston adattabile

ENG Power cable 2 m 3x0.75mm w/schuko plug connector 3 faston adaptable



## VEB502

B5232 - B5232/10

Bilt

ITA Addolcitore a cartuccia

ENG Cartridge water softener



## VE6520

099523

Universale

ITA Tanica 20l per alimenti - adattabile

ENG 20l Food-grade jerry can - compatible



## VE6525

Universale

ITA Tanica 25l per alimenti - adattabile

ENG 25l Food-grade jerry can - compatible

# Varie marche - Other brand



## Q072

Ulka  
ITA Pompa Ulka EK 220V - 50Hz - 54W 16bar - 1/1 on-off - portata 700cc min  
ENG Ulka Pump EK 220V - 50Hz - 54W 16bar - 1/1 on/off - flow 700cc min

## Q223

Ulka  
ITA Pompa Ulka EK2 230V - 50Hz - 56W - 15.5bar - 1/1 on-off - portata 650cc min  
ENG Ulka Pump EK2 230V - 50Hz - 56W - 15.5bar - 1/1 on/off - flow 650cc min

## Q217

10060036  
Ulka  
ITA Pompa Ulka EP4 230/240V - 50Hz 48W 20Bar 2/1 on-off portata 450cc min  
ENG Ulka Pump EP4 230/240V - 50Hz 48W 20Bar 2/1 on-off capacity 450cc min



## Q219

10089027  
Ulka  
ITA Pompa Ulka EX4 230/240V - 50Hz 48W 20Bar 2/1 on-off portata 450cc min  
ENG Ulka Pump EX4 230/240V - 50Hz 48W 20Bar 2/1 on-off capacity 450cc min

## Q232

10079944  
Ulka  
ITA Pompa Ulka EX4GW 230V - 50Hz 48W 20Bar 2/1 on-off portata 450cc min bobina ignifuga  
ENG Ulka Pump EX4GW 230V - 50Hz 48W 20Bar 2/1 on/off capacity 450cc min flameproof coil

## Q072A

5132106900 - 481236018581  
Ulka  
ITA Pompa Ulka EP5 230/240V - 50Hz 48W 15Bar 2/1 on-off portata 650cc min  
ENG Ulka Pump EP5 230/240V - 50Hz 48W 15Bar 2/1 on/off flow 650cc



## Q233

10070223 - 10060486 - 257112 - 5113211311  
Ulka  
ITA Pompa Ulka EP5GW 230V - 50Hz 48W 15Bar 2/1 on-off portata 650cc min bobina ignifuga  
ENG Ulka Pump EP5GW 230V - 50Hz 48W 15Bar 2/1 on/off flow 650cc min flameproof coil

## Q245

Ulka  
ITA Pompa Ulka EP5FMGW 48W 230V 50Hz 15Bar attacco Ø1/8 svasato  
ENG Ulka Pump EP5FMGW 48W 230V 50Hz 15Bar connection Ø1/8 flared

## Q224

Ulka  
ITA Pompa Ulka EAP5 64W 220V 60Hz 15Bar attacco Ø1/8  
ENG Ulka Pump EAP5 64W 220V 60Hz 15Bar connection Ø1/8

# Varie marche - Other brand



## Q072B

098760red - 27003316 - 0110004041 - 10065957 - 4101370  
Ulka  
ITA Pompa Ulka EX5 230V - 50Hz 48W 15Bar 2/1 on-off portata 650cc min  
ENG Ulka Pump EX5 230V - 50Hz 48W 15Bar 2/1 on/off flow 650cc min

## Q225

0V0465 - 098760 - 10065957 - 10063322 - 27003316 - 0110004041  
Ulka  
ITA Pompa Ulka EX5GW 230V - 50Hz 48W 15Bar 2/1 on-off portata 650cc min bobina ignifuga  
ENG Ulka Pump EX5GW 230V - 50Hz 48W 15Bar 2/1 on/off flow 650cc min flameproof coil

## Q072BS

Ulka  
ITA Pompa Ulka EX5/S 48W 230V 50Hz 15Bar attacco Ø1/8 svasato  
ENG Ulka Pump EX5 48W 230V 50Hz 15Bar connection Ø1/8 flared



## Q235

Ulka  
ITA Pompa Ulka EAX5 220V - 60Hz - 64W - 15Bar - on/off 1/2 min - portata 650cc min  
ENG Ulka Pump EAX5 220V - 60Hz - 64W - 15Bar - on/off 1/2 - flow 650cc min

## Q116

11012179  
Ulka  
ITA Pompa Ulka EP7 230V - 50Hz 48W 7Bar 2/1 on-off portata 1000cc min  
ENG Ulka Pump EP7 230V - 50Hz 48W 7Bar 2/1 on-off flow 1000cc min

## Q221

Ulka  
ITA Pompa Ulka EX7 230V - 50Hz - 48W - 7Bar - 2/1 on-off - portata 1000cc min  
ENG Ulka Pump EX7 230V - 50Hz - 48W - 7Bar - 2/1 on-off - flow 1000cc min



## Q237

110004021  
Ulka  
ITA Pompa Ulka EX7GW - 230V 50Hz 48W 7Bar 2/1 on/off portata 1000cc min  
ENG Ulka Pump EX7GW - 230V 50Hz 48W 7Bar 2/1 on/off flow 1000cc min

## Q240

099893  
Ulka  
ITA Pompa Ulka EP8GW230/240V - 50Hz 26W 2.5bar 100% on-off portata 1200cc min bobina ignifuga  
ENG Ulka Pump EP8GW230/240V - 50Hz 26W 2.5bar 100% on-off flow 1200cc min flameproof coil

## Q115

99893  
Ulka  
ITA Pompa Ulka EP8 230/240V - 50Hz 26W 2.5bar 100% on-off portata 1200cc min  
ENG Ulka Pump EP8 230/240V - 50Hz 26W 2.5bar 100% on-off flow 1200cc min

# Varie marche - Other brand



## Q236

Ulka

ITA Pompa Ulka EX4 24V - 50/60Hz - 48W - 20Bar - on/off 2/1 min - portata 450cc min

ENG Ulka Pump EX4 24V - 60Hz - 48W - 20Bar - on/off 2/1 - flow 450cc min

## Q099

9070.035.00P

Ulka

ITA Pompa Ulka EP5 24V - 50/60Hz 48W 15Bar 2/1 on-off portata 650cc min

ENG Ulka Pump EP5 24V - 50/60Hz 48W 15Bar 2/1 on/off flow 650cc min

## Q228

27003326 - 9070.035.00P

Ulka

ITA Pompa Ulka EX5 24V - 50/60Hz 48W 15Bar 2/1 on-off portata 650cc min

ENG Ulka Pump EX5 24V - 50/60Hz 48W 15Bar 2/1 on-off flow 650cc min



## Q241

Ulka

ITA Pompa Ulka EX5GW 24V - 50/60Hz - 48W - 15Bar - 2/1 on-off - portata 650cc min bobina ignifuga

ENG Ulka Pump EX5GW 24V - 50/60Hz - 48W - 15Bar - 2/1 on-off - flow 650cc min flame-proof coil

## Q239

Ulka

ITA Pompa Ulka EX7 24V - 50/60Hz - 48W - 7Bar - 2/1 on/off - 1000cc min

ENG Ulka Pump EX7 24V - 50/60Hz - 48W - 7Bar - 2/1 on/off - 1000cc min

## Q227

Ulka

ITA Pompa Ulka EFP5 52W 120V 60Hz 15Bar Ø1/8

ENG Ulka Pump EFP5 120v - 60Hz - 52w - 20Bar - 1/1,5 ON 7 OFF - 450cc min flow



## Q227B

Ulka

ITA Pompa Ulka EFX5 52W 120V 60Hz 15Bar attacco Ø1/8 in ottone

ENG Ulka Pump EFX5 52W 120v 60Hz 15Bar connection Ø1/8

# Varie marche - Other brand



## Q315

72113 - 0089577 - 0089668

Jura

ITA Pompa Sysko SAP HP4 V03 220V 50/60Hz 50W 230V 50/60Hz 55W 240V 50Hz 66W attacco rapido - Ø 6mm temperatura acqua max 35°c terminale connettore 6,3x0,8 mm

ENG Sysko Pump SAP HP4 V03 220V 50/60Hz 50W 230V 50/60Hz 55W 240V 50Hz 66W quick coupling - Ø 6 mm water temperature max 35° C connector terminal 6.3x0.8 mm

## Q316

6765022 - 10769421 - 100182 - 10769420 - 74067 - 73679

Jura

ITA Pompa Sysko SPX H100 220/230V 50/60Hz 55W 50Hz 66W Temperatura acqua max 35°

ENG Sysko Pump Spx H100 220/230V 50/60Hz 55W 50Hz 66W Max water temperature 35° c

## Q303

59394 - 556806 - 5113212411 - SR.000.054.001 - SR000054001 A.R.S.

ITA Pompa A.R.S. CP3A/ST 230V 50Hz - 65w - 15Bar - 1/1 on-off

ENG A.R.S. Pump CP3A/ST 230V 50Hz - 65W - 15Bar - 1/1 on-off



## Q307

A.R.S.

ITA Pompa A.R.S. CP4SP 230-240V 50Hz - 70w - 14bar - 230V 1 min on 1/5 min off - 240V 1 min on 2 min off

ENG A.R.S. Pump CP4SP 230-240V 50Hz - 70W - 14bar - 230V 1 min ON 1/5 min OFF - 240V 1 min ON 2 min OFF

## Q304

Ceme

ITA Pompa Ceme E507 ptg-g1/8f 24V 50Hz 47w 5,9 bar 1667 cc/min

ENG Ceme Pump E507 PTC-G1/8F 24V 50Hz - 47W - 5.9bar - 1667 cc/min

## Q302

C855117

Varie Marche

ITA Pompa immersione Comet 12VDC - 0,5 bar/10 litri minuto cavetto 1 metro

ENG Comet submersible Pump 12VDC - 0,5 bar 10 Litres/min, 1 metre cable



## Q305

27004016-01 - 0110004028

Varie Marche

ITA Pompa a immersione Comet 24V - 10litri minuto, cavetto 1 metro

ENG Comet submersible Pump 24V - 10Litres/ min, 1 metre cable

## N195

Ulka

ITA Raccordo aspirazione angolare portagomma per pompe Ulka

ENG Tube holder fitting for Ulka pump

## E201

Varie Marche

ITA Termoprotettore 110°c per pompe a vibrazione

ENG Thermoprotector 110° for vibration pumps for

# Varie marche - Other brand



## Q300

Flojet  
 ITA Elettropompa per acqua Flojet 230V 1/4"  
 ENG Flojet water pump 230V 1/4"



## Q301

Universale  
 ITA Elettropompa per acqua con cavo 130/150cm 220-240V 50/60Hz Max 3.8 lt pressione max 2.8bar  
 ENG Water pump with 130/150cm cable, 220-240V 50/60Hz, max flow 3.8 L/min, max pressure 2.8 bar



## N222

Universale  
 ITA Kit 2 supporti in gomma dritti per pompe  
 ENG Linear rubber support kit 2pcs for pumps



## N223

149185850 - 801022 - 8.01.022  
 Universale  
 ITA Kit 2 supporti in gomma angolari per pompe  
 ENG Angular rubber support kit 2pcs for pumps

# O-Ring

COD		MARCA BRAND	TIPO TYPE	DIMENSIONI DIMENSIONS	MATERIALI MATERIAL	COLORE COLOR	
VE254650		Necta		2,40 X 1,90 mm	EPDM	Nero-Black	
VE94611		Necta	2018	4,47 X 1,78 mm	Viton	Nero-Black	
VE253984		Necta	2021	5,28 X 1,78 mm	EPDM	Nero-Black	
VE90421		Necta	2025	6,07 X 1,78 mm	EPDM	Nero-Black	
VE252538		Necta	2025	6,07 X 1,78 mm	Silicone	Rosso-Red	
VE99880		Necta	106	6,75 X 1,78 mm	Silicone	Nero-Black	
VE94594		Necta	2031	7,66 X 1,78 mm	EPDM	Nero-Black	
VE96553		Necta	2037	9,25 X 1,78 mm	EPDM	Nero-Black	
VE0V1097		Necta	2037	9,25 X 1,78 mm	Silicone	Rosso-Red	
VE257077		Necta	2037	9,25 X 1,78 mm	Viton	Nero-Black	
VE254711		Necta	112	9,92 X 2,62 mm	Viton	Verde-Green	
VE0V3554		Necta	114	11,10 X 1,78 mm	Silicone	Rosso-Red	
VE99059		Necta	0110-10	11,11 X 1,00 mm	Viton	Verde-Green	
VE95624		Necta	116	12,50 X 2,62 mm	Viton	Verde-Green	
VE298192		Necta	2062	15,60 X 1,78 mm	Viton	Verde-Green	
VE251962		Necta	123	17,86 X 2,62 mm	Silicone	Azzurro-Light Blue	
VE253411		Necta	4112	28,17 X 3,53 mm	Silicone	Bianco-White	
VE251089		Necta	4118	29,30 X 3,6 mm	Silicone	Azzurro-Light Blue	
VE93167		Necta	4118	29,74 X 3,53 mm	Silicone	Rosso-Red	

# O-Ring

COD		MARCA BRAND	TIPO TYPE	DIMENSIONI DIMENSIONS	MATERIALI MATERIAL	COLORE COLOR	
VE94540		Necta	3125	31,42 X 2,62 mm	NBR	Nero-Black	
VE253985		Necta	3137	34,60 X 2,62 mm	EPDM	Nero-Black	
VE256228		Necta	R26	35,60x3,60 mm	EPDM	Nero-Black	
VE254650		Necta		2,40 X 1,90 mm	EPDM	Nero-Black	
VE94611		Necta	2018	4,47 X 1,78 mm	Viton	Nero-Black	
VE253984		Necta	2021	5,28 X 1,78 mm	EPDM	Nero-Black	
VE90421		Necta	2025	6,07 X 1,78 mm	EPDM	Nero-Black	
VE252538		Necta	2025	6,07 X 1,78 mm	Silicone	Rosso-Red	
VE99880		Necta	106	6,75 X 1,78 mm	Silicone	Nero-Black	
VE94594		Necta	2031	7,66 X 1,78 mm	EPDM	Nero-Black	
VE96553		Necta	2037	9,25 X 1,78 mm	EPDM	Nero-Black	
VE0V1097		Necta	2037	9,25 X 1,78 mm	Silicone	Rosso-Red	
VE257077		Necta	2037	9,25 X 1,78 mm	Viton	Nero-Black	
VE254711		Necta	112	9,92 X 2,62 mm	Viton	Verde-Green	
VE0V3554		Necta	114	11,10 X 1,78 mm	Silicone	Rosso-Red	
VE99059		Necta	0110-10	11,11 X 1,00 mm	Viton	Verde-Green	
VE95624		Necta	116	12,50 X 2,62 mm	Viton	Verde-Green	
VE298192		Necta	2062	15,60 X 1,78 mm	Viton	Verde-Green	
VE251962		Necta	123	17,86 X 2,62 mm	Silicone	Azzurro-Light Blue	

# O-Ring

COD		MARCA BRAND	TIPO TYPE	DIMENSIONI DIMENSIONS	MATERIALI MATERIAL	COLORE COLOR	
VE253411		Necta	4112	28,17 X 3,53 mm	Silicone	Bianco-White	
VE251089		Necta	4118	29,30 X 3,6 mm	Silicone	Azzurro-Light Blue	
VE93167		Necta	4118	29,74 X 3,53 mm	Silicone	Rosso-Red	
VE94540		Necta	3125	31,42 X 2,62 mm	NBR	Nero-Black	
VE253985		Necta	3137	34,60 X 2,62 mm	EPDM	Nero-Black	
VE256228		Necta	R26	35,60x3,60 mm	EPDM	Nero-Black	
VE251757		Necta	4150	37,69 X 3,53 mm	Silicone	Azzurro-Light Blue	
VE98701		Necta	176	73,03 X 3,53 mm	Silicone	Trasparente Trasparent	
VE99748		Necta	4350	88,49 X 3,53 mm	Silicone	Trasparente Trasparent	
VE63080		Lavazza Vending	4118	29,74 X 3,53 mm	Silicone	Azzurro-Light Blue	
VE63120		Lavazza Vending	4162	40,87 X 3,53 mm	Viton	Nero-Black	
BI36212116		Bianchi	2010	1,78 X 2,57 mm	Viton	Nero-Black	
VE36210416		Bianchi	2018	4,47 X 1,78 mm	Viton	Nero-Black	
BI36210916		Bianchi	2021	5,28 X 1,78 mm	Viton	Nero-Black	
VE36205016		Bianchi	2025	6,07 X 1,78 mm	Silicone	Rosso-Red	
BI36350116		Bianchi	2025	6,07 X 1,78 mm	Viton	Nero-Black	
VE43001316		Bianchi	2025	6,07 X 1,78 mm	Viton	Verde -Green	
VE36203816		Bianchi	106	6,75 X 1,78 mm	Silicone	Nero-Black	
VE36212716		Bianchi	3037	9,19 X 2,62 mm	Viton	Nero-Black	

# O-Ring

	COD	MARCA BRAND	TIPO TYPE	DIMENSIONI DIMENSIONS	MATERIALI MATERIAL	COLORE COLOR	
	VE36211916	Bianchi	2037	9,25 X 1,78 mm	Viton	Verde-Green	
	BI36200616	Bianchi	119	15,08 X 2,62 mm		Nero-Black	
	VE36211816	Bianchi	4112	28,17 X 3,53 mm	Viton	Nero-Black	
	VE36363116	Bianchi	2118	29,87 X 1,78 mm	Viton	Nero-Black	
	VE36210716	Bianchi	3131	32,99 X 2,62 mm	Silicone	Rosso-Red	
	VENM01004	Saeco	2025	6,07 X 1,78 mm	Silicone	Rosso-Red	
	VE01004	Saeco	2025	6,07 X 1,78 mm	Viton	Verde-Green	
	VENM02011	Saeco	106	6,75 X 1,78 mm	Silicone	Nero-Black	
	VE140320461	Saeco	0080-20	8,00 X 2,00 mm	Termoil	Nero-Black	
	VE0862R17	Saeco	0100-15	10,00 X 1,50 mm	NBR	Nero-Black	
	VE11000972	Saeco	3050	12,37 X 2,62 mm	Viton	Nero-Black	
	VE499	Saeco	3187	47,29 X 2,62 mm	NBR	Nero-Black	
	VEGUA000054	RheaVendors	2018	4,47 X 1,78 mm	Viton	Nero-Black	
	VE110010112	RheaVendors	2025	6,07 X 1,78 mm	Silicone	Rosso-Red	
	VEGUA0000065	RheaVendors	112	9,92 X 2,62 mm	Silicone	Rosso-Red	
	VEGUA0000084	RheaVendors	3131	32,99 X 2,62 mm	Silicone	Rosso-Red	
	VEGUA0000097	RheaVendors	04131	32.93 x 3.53	Silicone	Rosso-Red	
	VE17000047	Fas	2025	6,07 X 1,78 mm	Silicone	Rosso-Red	
	FAS17000069A	Fas	0120-30	12,00 X 3,00 mm	Viton	Nero-Black	

# O-Ring

	COD	MARCA BRAND	TIPO TYPE	DIMENSIONI DIMENSIONS	MATERIALI MATERIAL	COLORE COLOR	
	VE221109	Fas	4362	91,67 X 3,53 mm	Silicone	Rosso-Red	
	BRV6011001112	Bravilor Bonamat	0120-30	12,00 X 3,00 mm	Silicone	Rosso-Red	
	DFR009	Didiesse		9,60 X 2,40 mm	Viton	Nero-Black	
	DFR022	Didiesse	147	42,86 X 3,53 mm	Viton	Marrone-Brown	
	DD042	Didiesse		50,60 X 3,63 mm	Viton	Verde-Green	
	DFR058	Didiesse	3375	94,92 X 2,62 mm	EPDM	Nero-Black	
	DL5313221011	De Longhi	2025	6,07 X 1,78 mm	Viton	Verde-Green	
	DL5332149100	De Longhi	350	34,70 X 4,30 mm	Silicone	Rosso-Red	
	NG421941076011	Gaggia	0060-30	6,00 X 3,00 mm	Silicone	Rosso-Red	
	NG421940204821	Gaggia	2025	6,07 X 1,78 mm	Silicone	Rosso-Red	
	NG996530059399	Gaggia	0090-20	9,00 X 2,00 mm	Silicone	Rosso-Red	
	NG996530059406	Gaggia	0320-40	32,00 X 4,00 mm	Silicone	Rosso-Red	
	NG421940202551	Gaggia	167	63,50 X 3,63 mm	EPDM	Nero-Black	
	VE79854	Lavazza OCS	2015	3,69 X 1,78 mm	Viton	Verde-Green	
	VE63813	Lavazza OCS	2025	6,07 X 1,78 mm	Silicone	Rosso-Red	
	VE89028	Lavazza OCS	2025	6,07 X 1,78 mm	Silicone	Trasparente Trasparent	
	VE88069	Lavazza OCS	2025	6,07 X 1,78 mm	Viton	Verde-Green	
	VE87027	Lavazza OCS	2031	7,66 X 1,78 mm	Silicone	Trasparente Trasparent	
	VE470B	Lavazza OCS		29,30 X 3,70 mm	Silicone	Rosso-Red	



# SOMMARIO -SUMMARY

ANM01088.....	190	ARM0033.....	205	BI510722501M09.....	108
ANM01115.....	190	ARM0034.....	205	BI510722501M09.....	124
ANM01116.....	190	ARM0037.....	205	BI5107425M09.....	108
ANM02026.....	192	ARM0038.....	205	BI5107515.....	108
ANM02119.....	194	B100.....	261	BI5107515.....	124
ANM02340.....	193	BI0538881501M09.....	117	BI5117415M37.....	116
ANM02947.....	192	BI1300802102.....	106	BI5117615.....	110
ANM03022.....	193	BI163001101.....	115	BI5123015M37.....	111
ANM03063.....	193	BI18002516.....	118	BI5124515.....	111
ANM03103.....	193	BI20008946.....	107	BI5133525M09.....	108
ANM03238.....	193	BI2001914601.....	107	BI5136115.....	114
ANM03317.....	192	BI21008346.....	123	BI5148325M09.....	109
ANM03488.....	193	BI23014916.....	123	BI514901502M37.....	111
ANM04032.....	190	BI24034512.....	115	BI5154015.....	110
ANM04233.....	191	BI25000166.....	105	BI5159025M37.....	110
ANM04280.....	191	BI2502061601.....	107	BI517021101M09.....	122
ANM07954.....	192	BI25020856.....	104	BI5232215M09.....	116
ANM08094.....	194	BI25021426.....	104	BI5232415M00.....	116
ANM08208.....	190	BI2502151602.....	104	BI5240915M09.....	110
ANM08978.....	190	BI26013726.....	115	BI524111501M37.....	111
ANM09436.....	190	BI26019492.....	107	BI524141502M00.....	117
ANM1000088.....	192	BI29008120T04.....	106	BI5246215M37.....	116
ANM1000401.....	193	BI33065526.....	117	BI5259216.....	111
ANM1003568.....	192	BI36200616.....	120	BI527271502M09.....	116
ANM1003569.....	192	BI36200616.....	298	BI5276212RC.....	117
ANM1003572.....	192	BI36210916.....	119	BI701761101.....	109
ANM1005856.....	193	BI36210916.....	124	BI95028410M09.....	108
ANM1006053.....	194	BI36210916.....	297	BI9607344002.....	111
ANM1006584.....	194	BI36212116.....	119	BRV6000229122.....	199
ANM1009741.....	193	BI36212116.....	297	BRV6003012024.....	201
ANM10420.....	190	BI36350116.....	120	BRV6004001051.....	200
ANM12884.....	191	BI36350116.....	297	BRV6004002064.....	200
ANM12885.....	191	BI41037716.....	112	BRV6011001112.....	200
ANM12886.....	191	BI41038520.....	112	BRV6011001112.....	299
ANM13911.....	190	BI41081216.....	114	BRV6015001006.....	199
ANM54115.....	191	BI4300241002.....	112	BRV6015001213.....	199
ANM54185.....	191	BI4301891001.....	112	BRV6015001227.....	199
ANM54270.....	191	BI43123920.....	108	BRV6015001365.....	198
ANM99231.....	192	BI43135310.....	111	BRV6015001366.....	198
ANM99707.....	191	BI43139716.....	118	BRV6016001035.....	200
ARM0004.....	204	BI5000315M09.....	116	BRV6016008052.....	201
ARM0005.....	204	BI5088925.....	111	BRV6016008057.....	201
ARM0006.....	204	BI510332501.....	110	BRV6019033014.....	200
ARM0007.....	204	BI510342501.....	110	BRV6030071020.....	200
ARM0008.....	204	BI510352501.....	116	BRV6101061000.....	201
ARM0014.....	204	BI5103615.....	116	BRV6101062001.....	199
ARM0015.....	204	BI5103715.....	116	BRV6101072000.....	200
ARM0018.....	204	BI5106715.....	109	BRV6229803001.....	200
ARM0020.....	205	BI5106715.....	124	BRV6229806001.....	200
ARM0022.....	205	BI5106825M09.....	109	BRV6240134001.....	199
ARM0024.....	204	BI5107025M09.....	109	BRV6242193001.....	199
ARM0026.....	205	BI5107025M09.....	124	BRV6242206000.....	201

# SOMMARIO -SUMMARY

BRV6243232001.....	199	DFR008.....	234	DL5213218261.....	216
BRV6301002000.....	201	DFR009.....	237	DL5213218311.....	215
BRV7091600101.....	199	DFR009.....	299	DL5213218421.....	215
BRV7094100101.....	198	DFR010.....	237	DL5213218431.....	216
BRV7150101101.....	198	DFR012.....	233	DL5213218471.....	215
BRV7150102301.....	198	DFR013.....	232	DL5213220081.....	218
BRV7150103301.....	198	DFR014.....	236	DL5213221521.....	218
BRV7150104301.....	198	DFR015.....	236	DL5213221541.....	218
BRV7152101101.....	198	DFR016.....	233	DL5213223671.....	218
BRV7170602102.....	198	DFR017.....	233	DL5213225251.....	216
BRV7190101212.....	201	DFR019.....	234	DL5213270535.....	216
BWT125501405.....	288	DFR020.....	234	DL5217100200.....	219
BWTFS00Z20A00.....	288	DFR021.....	236	DL5228103900.....	216
BWTFS20I00A00.....	288	DFR022.....	237	DL5232104600.....	219
BWTFS22N00A00.....	288	DFR022.....	299	DL5232105000.....	217
BWTFS22P00A00.....	288	DFR025.....	235	DL5313218931.....	218
BWTFS23I00A00.....	288	DFR029.....	233	DL5313221011.....	220
BWTFS23N00A00.....	288	DFR030.....	233	DL5313221011.....	299
BWTFS24I00A00.....	288	DFR031.....	235	DL5313226701.....	227
BWTFS28N00A00.....	288	DFR032.....	236	DL5313229561.....	222
DBF004.....	238	DFR033.....	235	DL5313232961.....	227
DBF005.....	238	DFR034.....	235	DL5313233551.....	227
DBF006.....	238	DFR035.....	236	DL5313237182.....	225
DBF007.....	238	DFR037.....	234	DL5313246091.....	227
DBF008.....	238	DFR038.....	233	DL5313247231.....	212
DBF009.....	239	DFR039.....	233	DL5313270961.....	227
DBF011.....	239	DFR049.....	235	DL5313272221.....	227
DBF012.....	239	DFR052.....	236	DL5313279631.....	227
DBF013.....	239	DFR053.....	234	DL5313280381.....	226
DBF023BN.....	238	DFR056.....	235	DL5313283161.....	225
DBF023N.....	238	DFR058.....	237	DL53132C8163.....	211
DBF023R.....	238	DFR058.....	299	DL5332148400.....	228
DBF041.....	239	DFR062.....	235	DL5332149100.....	220
DBF044.....	239	DFR063.....	237	DL5332149100.....	299
DBF046.....	239	DFR064.....	237	DL5332170900.....	226
DBF047.....	239	DFR065.....	237	DL5332180300.....	226
DBF102.....	240	DFR072.....	237	DL5332239200.....	217
DBF103.....	240	DFR076.....	236	DL5332239300.....	220
DD042.....	237	DFR082.....	235	DL5332242400.....	217
DD042.....	299	DFR083.....	235	DL5332249000.....	212
DD054.....	239	DFR091.....	234	DL5513200359.....	223
DFR001.....	232	DFR103.....	232	DL5513200369.....	210
DFR002AVO.....	232	DFR125.....	236	DL5513201079.....	210
DFR002BIA.....	232	DL5113210211.....	216	DL5513213101.....	227
DFR002BLM.....	232	DL5213211181.....	219	DL5513216731.....	225
DFR002FUX.....	232	DL5213211901.....	218	DL5513216741.....	218
DFR002NER.....	232	DL5213213011.....	219	DL5513218291.....	211
DFR003.....	233	DL5213213971.....	219	DL5513220041.....	219
DFR004.....	233	DL5213214061.....	219	DL5513220091.....	211
DFR005.....	236	DL5213215661.....	219	DL5513220521.....	228
DFR006.....	234	DL5213216261.....	216	DL5513222441.....	212
DFR007.....	234	DL5213218251.....	216	DL5513222511.....	228

# SOMMARIO -SUMMARY

DL5513222931.....	211	DL5532124900.....	211	DLAS00005075.....	220
DL5513223081.....	212	DL6013213181.....	209	DLAS00005557.....	224
DL5513224761.....	215	DL6032107100.....	209	DLAS00005733.....	222
DL5513225701.....	216	DL7113210581.....	226	DLAS00006027.....	214
DL5513227411.....	217	DL7313212901.....	211	DLAS13200004.....	218
DL5513227451.....	219	DL7313213901.....	214	DLAS13200007.....	214
DL5513227921.....	214	DL7313214521.....	228	DLAS13200036.....	218
DL5513227931.....	215	DL7313217631.....	223	DLAS13200081.....	212
DL5513227941.....	215	DL7313219401.....	217	DLAS13200103.....	225
DL5513227951.....	213	DL7313219431.....	217	DLAS13200123.....	223
DL5513227961.....	214	DL7313220561.....	225	DLAS13200153.....	212
DL5513227971.....	220	DL7313220621.....	225	DLAS13200236.....	211
DL5513228001.....	214	DL7313222141.....	226	DLAS13200250.....	224
DL5513228021.....	213	DL7313228691.....	223	DLAS13200251.....	224
DL5513228031.....	213	DL7313229481.....	217	DLAS13200255.....	224
DL5513228061.....	213	DL7313231991.....	212	DLAS13200257.....	224
DL5513230831.....	217	DL7313234141.....	220	DLES0058214.....	228
DL5513231681.....	215	DL7313235361.....	224	DLES0088079.....	223
DL5513232341.....	225	DL7313236251.....	222	DLES0098799.....	223
DL5513233861.....	209	DL7313238701.....	212	DLES0099854.....	213
DL5513234191.....	211	DL7313238841.....	225	DLES0099855.....	213
DL5513236251.....	214	DL7313244171.....	214	DLES0117746.....	223
DL5513236731.....	215	DL7313244971.....	213	DLFL306158.....	223
DL5513251071.....	226	DL7313249992.....	215	DLWI1786.....	226
DL5513270219.....	228	DL7313251441.....	213	E201.....	293
DL5513270699.....	228	DL7313251451.....	213	FAS082782.....	154
DL5513280991.....	208	DL7313254491.....	224	FAS082938.....	150
DL5513281001.....	209	DL7313254531.....	224	FAS108099.....	151
DL5513281011.....	209	DL7313254591.....	224	FAS17000069A.....	152
DL5513281861.....	208	DL7313258862.....	212	FAS17000069A.....	298
DL5513281931.....	210	DL7313260882.....	211	FAS17100034A.....	152
DL5513282281.....	221	DL7313261491.....	214	FAS200000021.....	149
DL5513282331.....	208	DL7313271639.....	225	FAS210283.....	151
DL5513282811.....	222	DL7313280779.....	210	FAS211271.....	153
DL5513283511.....	208	DL7313283939.....	210	FAS211276.....	153
DL5513284151.....	210	DL7313285569.....	228	FAS211287.....	153
DL5513284371.....	221	DL7313285849.....	220	FAS211288.....	153
DL5513284451.....	210	DL7313285859.....	209	FAS221076.....	152
DL5513292811.....	208	DL7313286119.....	210	FAS310453.....	150
DL5513294511.....	221	DL7332128100.....	217	FAS310676.....	151
DL5513294521.....	221	DLAS00000767.....	223	FAS310708.....	150
DL5513294531.....	222	DLAS00001198.....	222	FAS400723.....	154
DL5513294541.....	221	DLAS00001199.....	222	FAS400840.....	154
DL5513294561.....	222	DLAS00001313.....	209	FAS630779NN.....	153
DL5513294571.....	221	DLAS00001314.....	209	FAS631205.....	149
DL5513295981.....	208	DLAS00002139.....	208	FAS631459.....	153
DL5513296011.....	208	DLAS00002361.....	226	FAS750035.....	150
DL5513296041.....	208	DLAS00002520.....	209	FAS826478.....	154
DL5513296641.....	221	DLAS00002549.....	210	FASC322024.....	150
DL5513296851.....	221	DLAS00002606.....	227	FASC400234.....	149
DL5513297811.....	222	DLAS00002955.....	220	FASC400334.....	151
DL5513299581.....	221	DLAS00003722.....	226	FASC400335.....	149

# SOMMARIO -SUMMARY

FASC400366.....	151	NCT098571.....	29	NCT0V3889.....	31
FASC400383.....	151	NCT098572.....	29	NCT0V4107.....	54
FASC400699.....	151	NCT098573.....	29	NCT0V4264.....	57
FASC743017.....	149	NCT098574.....	29	NCT0V4265.....	51
FASC845065.....	150	NCT098575.....	29	NCT250008.....	58
L240.....	285	NCT098690.....	30	NCT250043.....	30
L250.....	285	NCT098691.....	30	NCT250044.....	30
LZ10063075.....	100	NCT098692.....	29	NCT250159.....	58
LZ10063076.....	100	NCT098693.....	30	NCT250163.....	53
LZ10063081.....	99	NCT098939.....	33	NCT250468.....	53
LZ10063088.....	100	NCT099184.....	52	NCT250480.....	55
LZ10063091.....	100	NCT099329.....	35	NCT250502.....	57
LZ10063121.....	98	NCT099357.....	56	NCT250506.....	57
LZ10063124.....	99	NCT099457.....	27	NCT250513.....	55
LZ10066941.....	99	NCT099468.....	37	NCT250612.....	73
M059.....	289	NCT099469.....	37	NCT250791.....	72
N029.....	248	NCT099472.....	37	NCT251101.....	28
N030.....	247	NCT099474.....	38	NCT251739.....	30
N038.....	248	NCT099484.....	37	NCT251740.....	28
N054.....	248	NCT099528.....	20	NCT251778.....	38
N078.....	249	NCT099643.....	53	NCT251891.....	23
N149.....	263	NCT0V0098.....	68	NCT251991.....	51
N158.....	246	NCT0V0099.....	68	NCT251998.....	55
N159.....	246	NCT0V1133.....	18	NCT252020.....	30
N162.....	282	NCT0V1659.....	54	NCT252277.....	29
N162A.....	282	NCT0V1784.....	28	NCT252436.....	47
N162B.....	282	NCT0V1785.....	28	NCT253262.....	36
N162S.....	282	NCT0V1789.....	30	NCT253655.....	30
N195.....	293	NCT0V1795.....	51	NCT253882.....	55
N222.....	294	NCT0V1796.....	56	NCT253909.....	55
N223.....	294	NCT0V2050.....	52	NCT253912.....	57
N245.....	253	NCT0V2071.....	57	NCT253990.....	34
N345.....	258	NCT0V2173.....	36	NCT254053.....	47
N366.....	259	NCT0V2561.....	36	NCT254087.....	36
N382.....	245	NCT0V2754.....	58	NCT254089.....	36
N551.....	244	NCT0V3019.....	41	NCT254158.....	58
N551S.....	244	NCT0V3201.....	75	NCT254237.....	72
N567.....	249	NCT0V3456.....	56	NCT254325.....	25
NCT090021.....	59	NCT0V3465.....	57	NCT254327.....	27
NCT093091.....	67	NCT0V3475.....	72	NCT254329.....	26
NCT093890.....	58	NCT0V3476.....	72	NCT254331.....	27
NCT094047.....	53	NCT0V3477.....	72	NCT254400.....	53
NCT094294.....	59	NCT0V3479.....	72	NCT254473.....	26
NCT096569.....	32	NCT0V3497.....	68	NCT254536.....	58
NCT096868.....	33	NCT0V3676.....	19	NCT254648.....	27
NCT097395.....	57	NCT0V3689.....	52	NCT254649.....	25
NCT097911.....	33	NCT0V3698.....	53	NCT254651.....	27
NCT097914.....	34	NCT0V3699.....	53	NCT254652.....	27
NCT098305.....	54	NCT0V3700.....	52	NCT254653.....	27
NCT098565.....	29	NCT0V3704.....	57	NCT254654.....	27
NCT098567.....	29	NCT0V3706.....	57	NCT254655.....	26
NCT098568.....	28	NCT0V3712.....	52	NCT254661.....	46

# SOMMARIO -SUMMARY

NCT254668.....	25	NG421941085181.....	247	NG421944082881.....	253
NCT254672.....	25	NG421941085301.....	247	NG421944082931.....	255
NCT254676.....	26	NG421941087451.....	256	NG421944082941.....	249
NCT254677.....	26	NG421941147151.....	262	NG421944084601.....	253
NCT254847.....	53	NG421941176561.....	246	NG421944085161.....	262
NCT255031.....	31	NG421941198061.....	245	NG421944085731.....	249
NCT255072.....	52	NG421941200532.....	257	NG421944085741.....	252
NCT255083.....	25	NG421941205201.....	252	NG421944088691.....	260
NCT255084.....	46	NG421941230122.....	259	NG421944088701.....	260
NCT255250.....	73	NG421941300941.....	260	NG421944092331.....	250
NCT255491.....	31	NG421941306721.....	260	NG421944093343.....	250
NCT255566.....	24	NG421941307041.....	251	NG421944093711.....	254
NCT255649.....	99	NG421941307191.....	259	NG421945001441.....	255
NCT255678.....	55	NG421941308711.....	251	NG421945002571.....	262
NCT255679.....	55	NG421941310831.....	254	NG421945003751.....	252
NCT255680.....	56	NG421941311171.....	254	NG421945016211.....	250
NCT255787.....	35	NG421941312091.....	245	NG421945016241.....	255
NCT255821.....	34	NG421944025811.....	263	NG421945025022.....	255
NCT256198.....	76	NG421944028161.....	262	NG421945026582.....	262
NCT256347.....	23	NG421944029081.....	250	NG421945031481.....	261
NCT256377.....	20	NG421944029331.....	254	NG421945031811.....	262
NCT256493.....	76	NG421944029721.....	254	NG421945032501.....	244
NCT257049.....	22	NG421944037611.....	249	NG421945043971.....	255
NCT257254.....	75	NG421944037711.....	252	NG421945044211.....	250
NCT257256.....	75	NG421944039871.....	257	NG421945045521.....	257
NCT257337.....	17	NG421944040061.....	253	NG421945052481.....	244
NCT258650.....	18	NG421944040071.....	258	NG421945054371.....	244
NCT259664.....	24	NG421944040781.....	247	NG421946011491.....	257
NCT260051.....	12	NG421944042971.....	259	NG421946017941.....	245
NCT260546.....	33	NG421944043111.....	257	NG421946046921.....	260
NCT260549.....	26	NG421944052441.....	251	NG421946500141.....	253
NCT261512.....	53	NG421944052461.....	249	NG421946502211.....	246
NCT261639.....	19	NG421944053951.....	250	NG421946508511.....	250
NCT262466.....	56	NG421944056291.....	251	NG422224708381.....	248
NCT958553.....	75	NG421944059491.....	250	NG422224777123.....	262
NCT986060.....	73	NG421944060181.....	256	NG642001009861.....	258
NCT987839.....	58	NG421944060271.....	252	NG996530000317.....	255
NCT987839.....	100	NG421944063871.....	247	NG996530000926.....	261
NG421940050801.....	246	NG421944066941.....	259	NG996530001192.....	258
NG421940202551.....	248	NG421944067741.....	251	NG996530001522.....	260
NG421940202551.....	299	NG421944068631.....	250	NG996530002717.....	258
NG421940204821.....	248	NG421944069071.....	255	NG996530003229.....	249
NG421940204821.....	299	NG421944069741.....	251	NG996530005801.....	258
NG421941007241.....	245	NG421944070151.....	254	NG996530006383.....	257
NG421941025551.....	246	NG421944070611.....	248	NG996530006652.....	256
NG421941035281.....	251	NG421944070721.....	254	NG996530006738.....	249
NG421941070451.....	246	NG421944072081.....	255	NG996530007947.....	254
NG421941070531.....	245	NG421944075462.....	251	NG996530009862.....	262
NG421941076011.....	248	NG421944079251.....	259	NG996530009913.....	256
NG421941076011.....	299	NG421944079991.....	258	NG996530010484.....	244
NG421941085011.....	246	NG421944082821.....	253	NG996530010512.....	244
NG421941085091.....	247	NG421944082851.....	253	NG996530011183.....	256

# SOMMARIO -SUMMARY

NG996530011867.....	245	NR022A.....	178	Q072B.....	144
NG996530015136.....	245	NR024.....	177	Q072B.....	170
NG996530015849.....	248	NR030.....	178	Q072B.....	261
NG996530016342.....	256	NR031.....	178	Q072B.....	291
NG996530022784.....	260	NR035A.....	176	Q072BS.....	291
NG996530026997.....	261	NR040.....	175	Q099.....	134
NG996530027008.....	260	NR040A.....	175	Q099.....	292
NG996530031265.....	245	NR041.....	175	Q115.....	66
NG996530049894.....	256	NR042.....	175	Q115.....	291
NG996530049928.....	256	NR043.....	175	Q116.....	134
NG996530051237.....	253	NR043A.....	175	Q116.....	291
NG996530059219.....	246	NR044.....	175	Q205.....	272
NG996530059399.....	247	NR045.....	178	Q205.....	282
NG996530059399.....	299	NR046.....	176	Q217.....	272
NG996530059406.....	247	NR046A.....	176	Q217.....	290
NG996530059406.....	299	NR047.....	176	Q219.....	272
NG996530067584.....	254	NR047A.....	176	Q219.....	290
NG996530067667.....	255	NR048.....	175	Q221.....	291
NG996530067973.....	249	NR048A.....	175	Q223.....	66
NG996530068011.....	259	NR049.....	176	Q223.....	290
NG996530068077.....	257	NR050A.....	176	Q224.....	290
NG996530068178.....	259	NR051A.....	176	Q225.....	66
NG996530068579.....	252	NR052.....	177	Q225.....	134
NG996530068583.....	257	NR053.....	177	Q225.....	261
NG996530069788.....	262	NR055.....	176	Q225.....	291
NG996530071874.....	260	NR060.....	179	Q227.....	292
NG996530071992.....	252	NR061.....	179	Q227B.....	292
NG996530072456.....	253	NR070.....	179	Q228.....	121
NG996530073427.....	258	NR071.....	179	Q228.....	134
NG996530073442.....	252	NR072.....	179	Q228.....	292
NG996530073476.....	252	NR075.....	179	Q232.....	272
NG996530073573.....	259	NR076.....	179	Q232.....	290
NG996530073735.....	256	NR077.....	179	Q233.....	66
NR001.....	174	NR080.....	179	Q233.....	261
NR002.....	174	NR085.....	180	Q233.....	290
NR003.....	174	NR090A.....	180	Q235.....	66
NR003A.....	174	NR092F.....	180	Q235.....	291
NR004.....	174	NR092M.....	180	Q236.....	292
NR005.....	174	NR093.....	180	Q237.....	144
NR006.....	174	NR094.....	180	Q237.....	291
NR007.....	174	NR094C.....	180	Q239.....	292
NR008.....	174	NR096A.....	178	Q240.....	66
NR009A.....	178	NR120.....	180	Q240.....	291
NR011.....	178	Q072.....	66	Q241.....	134
NR012A.....	178	Q072.....	261	Q241.....	292
NR015.....	178	Q072.....	290	Q245.....	290
NR018.....	177	Q072A.....	66	Q300.....	294
NR019.....	177	Q072A.....	121	Q301.....	294
NR020.....	177	Q072A.....	261	Q302.....	144
NR020A.....	177	Q072A.....	290	Q302.....	149
NR021.....	177	Q072B.....	66	Q302.....	293
NR021A.....	177	Q072B.....	121	Q303.....	293

# SOMMARIO -SUMMARY

Q304.....	293	SN408171.....	166	VE0862R17.....	133
Q305.....	121	SN408173.....	167	VE0862R17.....	298
Q305.....	144	SN408174.....	165	VE0875R11.....	130
Q305.....	293	SN408488.....	166	VE09712981.....	170
Q307.....	293	SN408489.....	166	VE09713060.....	170
Q315.....	293	SN408555.....	166	VE09716180.....	170
Q316.....	293	SN408556.....	166	VE09722510.....	170
RH250008026.....	140	SN408724.....	164	VE0V0015.....	47
S030.....	186	SN408912.....	164	VE0V0075.....	68
S032.....	186	SN410740.....	166	VE0V0157.....	23
S040.....	186	SN411141.....	164	VE0V0191.....	67
S063.....	186	SN411490.....	164	VE0V0493.....	20
S064.....	186	SN411892.....	162	VE0V1097.....	61
S181.....	244	SN412383.....	167	VE0V1097.....	295
S182B.....	244	SN412731.....	164	VE0V1097.....	296
S500.....	184	SN413095.....	167	VE0V1141.....	45
S502.....	184	SN413925.....	164	VE0V1318.....	23
S503.....	184	SPNSR000010003.....	276	VE0V1318.....	85
S504.....	184	SPNSR000010012.....	276	VE0V1318.....	86
S610.....	186	SPNSR000021000.....	276	VE0V1434.....	22
SAE229452100.....	130	SPNSR000032012.....	276	VE0V1534.....	33
SAE914000500A.....	131	SPNSR000033014.....	276	VE0V1535.....	33
SN1363681.....	165	SPNSR000039006.....	277	VE0V1536.....	33
SN138076.....	165	SPNSR000039009.....	277	VE0V1537.....	33
SN138859.....	167	SPNSR000041011.....	277	VE0V1654.....	74
SN139515.....	167	SPNSR000045004.....	278	VE0V1715.....	28
SN139824.....	167	SPNSR000047006.....	276	VE0V1715.....	89
SN141098.....	162	SPNSR000060043.....	277	VE0V1715.....	90
SN141099.....	163	SPNSR000060043.....	300	VE0V1786.....	24
SN141250.....	163	SPNSR000060049.....	277	VE0V1928.....	45
SN141364.....	163	SPNSR000060049.....	300	VE0V1930.....	45
SN141374.....	163	SPNSR000060077.....	277	VE0V1931.....	45
SN141375.....	163	SPNSR000060077.....	300	VE0V1953.....	13
SN141376.....	163	SPNSR000061038.....	276	VE0V2055.....	60
SN143026.....	167	SPNSR000061046.....	276	VE0V2073.....	56
SN143321.....	167	SPNSR000062004.....	277	VE0V2093.....	51
SN144407.....	163	SPNSR000063001.....	276	VE0V2129.....	23
SN392062.....	165	SPNSR000066005.....	277	VE0V2131.....	45
SN392095.....	165	SPNSR000069011.....	278	VE0V2132.....	50
SN393220.....	165	SPNSR000069045.....	278	VE0V2143.....	47
SN404306.....	166	SPNSR000095001.....	278	VE0V2153.....	12
SN4045561.....	162	SPNSR000098004.....	277	VE0V2158.....	19
SN40455612.....	162	SPNSRA01072011.....	278	VE0V2507.....	21
SN40580112.....	162	SPNSRA01072021.....	278	VE0V2507.....	87
SN4058012.....	162	SPNSRA03072005.....	278	VE0V2507.....	88
SN407731.....	164	SPNSRA07072002.....	278	VE0V2509A.....	22
SN407732.....	164	VE0000465R.....	142	VE0V2510.....	67
SN407880.....	167	VE0000958R1.....	139	VE0V2549.....	43
SN407974.....	165	VE0000963.....	140	VE0V2549B.....	42
SN408160.....	166	VE0000975.....	139	VE0V2961.....	65
SN408164.....	166	VE01004.....	133	VE0V3170.....	78
SN408169.....	165	VE01004.....	298	VE0V3213.....	71

# SOMMARIO -SUMMARY

VE0V3459.....	49	VE110001058.....	138	VE21058936.....	122
VE0V3492.....	68	VE110001086.....	138	VE211043NN.....	153
VE0V3493.....	68	VE110001108.....	138	VE21409.....	282
VE0V3500.....	69	VE110001109.....	138	VE221057.....	151
VE0V3501.....	69	VE110001140.....	138	VE221109.....	152
VE0V3502.....	69	VE110001150R.....	139	VE221109.....	299
VE0V3503.....	70	VE110001151R.....	139	VE221313.....	152
VE0V3521.....	72	VE110007003.....	139	VE225A4600KD.....	158
VE0V3529.....	69	VE11000972.....	133	VE24012116.....	106
VE0V3530.....	69	VE11000972.....	298	VE250008099.....	140
VE0V3531.....	70	VE110010010.....	138	VE250008206R.....	145
VE0V3532.....	69	VE110010060.....	138	VE250008206R.....	140
VE0V3533.....	69	VE110010074.....	139	VE250008211.....	140
VE0V3536.....	70	VE110010112.....	142	VE250008211.....	145
VE0V3537.....	69	VE110010112.....	298	VE250009.....	49
VE0V3538.....	69	VE110010123.....	138	VE250016.....	13
VE0V3554.....	61	VE110010132.....	138	VE250166.....	51
VE0V3554.....	295	VE11003739.....	130	VE250167.....	51
VE0V3554.....	296	VE11007580.....	130	VE25020516.....	107
VE0V3670.....	48	VE11032408.....	130	VE25020856B.....	104
VE0V3672.....	43	VE11032654.....	132	VE25021426B.....	104
VE0V3672A.....	42	VE140320461.....	133	VE25021516B.....	104
VE0V3673.....	41	VE140320461.....	298	VE25022616.....	107
VE0V3677.....	19	VE16012011.....	109	VE250320.....	68
VE0V3680.....	15	VE16012011.....	124	VE250321.....	68
VE0V3726.....	41	VE16014316.....	106	VE2503261601.....	104
VE0V3849.....	12	VE16014812.....	109	VE250346.....	73
VE0V4243.....	50	VE16300521A.....	150	VE250348.....	13
VE0V4270.....	48	VE17000047.....	151	VE250348.....	79
VE0V4275.....	67	VE17000047.....	298	VE250348.....	85
VE0V4279.....	21	VE18007326.....	112	VE250348.....	86
VE0V4289.....	10	VE2000631601.....	114	VE250353.....	51
VE0V4295.....	20	VE2001494602.....	113	VE250354.....	52
VE1000.....	184	VE2001591602.....	122	VE250367.....	17
VE10002012R.....	139	VE2001691602.....	113	VE250544.....	72
VE1010.....	186	VE2001701602.....	113	VE2505RS1.....	74
VE1011.....	184	VE20017026A.....	113	VE251086.....	21
VE1012.....	184	VE20017510A.....	122	VE251087.....	99
VE1013.....	184	VE20017910.....	122	VE251089.....	61
VE1014.....	184	VE2001842602.....	113	VE251089.....	295
VE1015.....	185	VE20018826.....	113	VE251089.....	297
VE1016.....	185	VE2001931602.....	113	VE251197.....	73
VE1017.....	185	VE20019816.....	122	VE251235.....	31
VE1030.....	185	VE20020046.....	114	VE251235.....	89
VE1031.....	185	VE20020316.....	113	VE251235.....	90
VE1032.....	185	VE2002101602.....	122	VE251235.....	91
VE1033.....	185	VE2003491601.....	113	VE251235.....	92
VE1034.....	186	VE20035036.....	142	VE251320.....	70
VE1035.....	185	VE2003551601.....	114	VE251321.....	70
VE1036.....	185	VE21015516.....	123	VE251532.....	14
VE1050.....	187	VE21057212.....	123	VE251632.....	14
VE109002002.....	139	VE21057222.....	123	VE251653.....	47

# SOMMARIO -SUMMARY

VE251656.....	47	VE253985.....	63	VE254711.....	84
VE251658.....	47	VE253985.....	94	VE254711.....	85
VE251720.....	72	VE253985.....	296	VE254711.....	86
VE251755.....	31	VE253985.....	297	VE254711.....	87
VE251757.....	62	VE253991.....	34	VE254711.....	88
VE251757.....	297	VE253991.....	94	VE254711.....	295
VE251847.....	22	VE253997.....	44	VE254711.....	296
VE251867.....	44	VE253998.....	34	VE254795.....	26
VE251962.....	63	VE254027.....	55	VE254795.....	91
VE251962.....	295	VE254028.....	55	VE254807.....	71
VE251962.....	296	VE254056.....	23	VE254842.....	40
VE252000.....	56	VE254058.....	43	VE254842.....	94
VE252004.....	50	VE254059.....	43	VE255028.....	76
VE252016.....	14	VE254072.....	40	VE255029.....	76
VE252021.....	67	VE254085.....	36	VE255033.....	76
VE252105.....	70	VE254211.....	51	VE255034.....	76
VE252124.....	74	VE254254.....	49	VE255041.....	76
VE252247.....	48	VE254328.....	26	VE255042.....	77
VE252258.....	42	VE254330.....	26	VE255045.....	77
VE252258A.....	42	VE254333.....	11	VE255168.....	18
VE252458.....	49	VE254419.....	36	VE255240.....	59
VE252460.....	44	VE254426.....	38	VE255248.....	23
VE252524.....	48	VE254429.....	67	VE255251A.....	42
VE252526.....	56	VE254469.....	37	VE255284.....	33
VE252527.....	56	VE254474.....	25	VE255313.....	43
VE252538.....	62	VE254474.....	91	VE255314.....	44
VE252538.....	79	VE254551.....	18	VE255549.....	71
VE252538.....	81	VE254552.....	41	VE255550.....	71
VE252538.....	82	VE254553.....	43	VE255571.....	12
VE252538.....	83	VE254554.....	43	VE255688.....	48
VE252538.....	84	VE254565.....	64	VE255695A.....	49
VE252538.....	87	VE254565.....	283	VE255718.....	71
VE252538.....	88	VE254566.....	64	VE255772.....	16
VE252538.....	295	VE254566.....	283	VE255776.....	16
VE252538.....	296	VE254646.....	25	VE255777.....	21
VE252585.....	45	VE254646.....	91	VE255800.....	51
VE252623.....	71	VE254646.....	92	VE255802.....	52
VE252658.....	282	VE254647.....	25	VE255820.....	43
VE253267.....	35	VE254647.....	91	VE255832.....	15
VE253411.....	61	VE254650.....	63	VE255832K1.....	15
VE253411.....	89	VE254650.....	91	VE255832K2.....	15
VE253411.....	90	VE254650.....	92	VE255834A.....	48
VE253411.....	295	VE254650.....	295	VE255834AINV.....	49
VE253411.....	297	VE254650.....	296	VE256228.....	63
VE253434.....	48	VE254657.....	25	VE256228.....	296
VE253828.....	16	VE254660.....	45	VE256228.....	297
VE253922.....	50	VE254711.....	61	VE256273.....	21
VE253925.....	47	VE254711.....	79	VE257048.....	21
VE253981.....	52	VE254711.....	80	VE257077.....	62
VE253984.....	63	VE254711.....	81	VE257077.....	295
VE253984.....	295	VE254711.....	82	VE257077.....	296
VE253984.....	296	VE254711.....	83	VE257106.....	12

# SOMMARIO -SUMMARY

VE257129.....	71	VE260170.....	11	VE36210416.....	119
VE257242.....	76	VE26017026A.....	115	VE36210416.....	297
VE257518.....	60	VE260205.....	77	VE36210716.....	119
VE258533.....	15	VE26020612.....	107	VE36210716.....	298
VE258625.....	18	VE26023316.....	122	VE36211816.....	120
VE258696.....	47	VE26029616.....	115	VE36211816.....	298
VE258742.....	10	VE260364.....	10	VE36211916.....	119
VE258742.....	80	VE260365.....	10	VE36211916.....	124
VE258762.....	11	VE260398.....	76	VE36211916.....	298
VE258852.....	18	VE260424.....	11	VE36212716.....	120
VE258870.....	48	VE26050826.....	107	VE36212716.....	124
VE258883.....	74	VE260533.....	11	VE36212716.....	297
VE258887.....	21	VE260534.....	11	VE36351215.....	110
VE258887.....	85	VE260835A.....	49	VE36351316.....	118
VE258904.....	21	VE260835INV.....	49	VE36351316.....	124
VE259029.....	40	VE261346.....	15	VE36363116.....	119
VE259081.....	21	VE261347.....	15	VE36363116.....	124
VE259081.....	86	VE261350.....	15	VE36363116.....	298
VE259096.....	40	VE261357.....	16	VE389005.....	148
VE259398.....	40	VE261358.....	16	VE389007.....	149
VE259612.....	34	VE261526.....	19	VE4020030811.....	158
VE259612.....	94	VE261811.....	70	VE4020030814.....	159
VE259656.....	38	VE262274.....	68	VE4020032600.....	159
VE259657.....	39	VE265548A.....	49	VE4020143200.....	158
VE259660.....	46	VE286T5357A.....	159	VE4024040400.....	158
VE259699.....	39	VE2900431202.....	106	VE4024090500.....	159
VE259864.....	16	VE2900431202.....	125	VE4030031100.....	159
VE259898.....	23	VE2900431202.....	126	VE4040032900.....	159
VE259898.....	79	VE298092.....	13	VE4040033100.....	158
VE259898.....	80	VE298093.....	13	VE4040033101.....	158
VE259898.....	81	VE298097.....	34	VE40400COP.....	159
VE259898.....	82	VE298097.....	94	VE404091602.....	106
VE259898.....	83	VE298146.....	37	VE4041016.....	106
VE259898.....	84	VE298152.....	38	VE4041316.....	106
VE259898.....	85	VE298155.....	38	VE4041336.....	106
VE259898.....	86	VE298173.....	46	VE404451.....	162
VE259898.....	87	VE298192.....	63	VE405565.....	162
VE259898.....	88	VE298192.....	295	VE4085096800.....	159
VE259912.....	10	VE298192.....	296	VE41004136.....	104
VE259912.....	88	VE310371.....	148	VE410106.....	154
VE259917.....	10	VE310372.....	148	VE410109.....	154
VE259917.....	82	VE310455.....	153	VE41029616.....	123
VE259917.....	84	VE320001559.....	141	VE41037216.....	105
VE259920.....	10	VE320041.....	148	VE41037216.....	125
VE259920B.....	10	VE322014.....	148	VE41037216.....	126
VE259925.....	11	VE322015.....	150	VE41037316.....	105
VE259928.....	11	VE324000100.....	131	VE41037316.....	126
VE26004346A.....	115	VE324000200.....	131	VE41037416.....	105
VE26005126.....	115	VE36203816.....	119	VE41037416.....	125
VE26005136.....	115	VE36203816.....	297	VE41037416.....	126
VE26016726.....	123	VE36205016.....	119	VE41037516.....	105
VE260168.....	11	VE36205016.....	297	VE41037516.....	126

# SOMMARIO -SUMMARY

VE4140094800.....	158	VE6200C.....	286	VE79027.....	271
VE43000110.....	115	VE6210.....	59	VE79036.....	271
VE43001316.....	119	VE6211.....	59	VE79042.....	266
VE43001316.....	125	VE6212.....	59	VE79043.....	266
VE43001316.....	126	VE6215.....	117	VE79054.....	268
VE43001316.....	297	VE62710.....	268	VE79055.....	267
VE43002726.....	112	VE63072.....	98	VE79076.....	266
VE43012826.....	104	VE63072.....	101	VE79225.....	273
VE461517000.....	149	VE63074.....	99	VE79603.....	271
VE470B.....	270	VE63077.....	99	VE79607C.....	271
VE470B.....	299	VE63079.....	100	VE79730B.....	269
VE499.....	133	VE63080.....	100	VE79730B.....	300
VE499.....	298	VE63080.....	297	VE79731.....	269
VE4KMX027.....	158	VE63085.....	99	VE79731.....	300
VE4KMX027.....	282	VE63085.....	101	VE79854.....	269
VE500294.....	270	VE63086.....	99	VE79854.....	299
VE500294.....	300	VE63086.....	101	VE79897.....	272
VE506.....	284	VE63087.....	98	VE79939.....	273
VE507.....	284	VE63087.....	101	VE80100001R.....	141
VE508.....	134	VE63089.....	98	VE80100009.....	141
VE508.....	284	VE63089.....	101	VE80100101.....	140
VE510661501.....	108	VE63113.....	98	VE80100102.....	140
VE510661501.....	124	VE63120.....	100	VE830420.....	153
VE5107725.....	109	VE63120.....	297	VE845034.....	150
VE5111625.....	110	VE63811.....	98	VE85033.....	268
VE5111825.....	110	VE63813.....	270	VE85037.....	268
VE513813001.....	108	VE63813.....	299	VE85040.....	273
VE513813001.....	124	VE63921.....	98	VE85043.....	268
VE5143815.....	118	VE63970.....	98	VE85051.....	267
VE5143815.....	125	VE63990.....	100	VE85056.....	267
VE5143815.....	126	VE63990.....	101	VE86081.....	268
VE514803201.....	109	VE64383.....	269	VE86085.....	267
VE5161215.....	108	VE64383.....	300	VE87027.....	269
VE5161215.....	124	VE6520.....	289	VE87027.....	299
VE524852601.....	118	VE6525.....	289	VE87306.....	269
VE5248536.....	118	VE65391.....	98	VE87306.....	300
VE5248546.....	118	VE65391.....	101	VE87308.....	268
VE600016089.....	139	VE65547.....	270	VE87308.....	300
VE600016405R.....	141	VE65547.....	300	VE88057.....	273
VE60050.....	269	VE662.....	287	VE88058.....	273
VE60050.....	300	VE662C.....	287	VE88069.....	61
VE60056.....	266	VE663.....	287	VE88069.....	79
VE60279.....	267	VE664.....	287	VE88069.....	80
VE60300.....	268	VE70070.....	267	VE88069.....	81
VE6050.....	286	VE7019311L16.....	122	VE88069.....	82
VE6050C.....	286	VE750148.....	148	VE88069.....	83
VE6100.....	286	VE750149.....	148	VE88069.....	84
VE6100C.....	286	VE750150.....	148	VE88069.....	87
VE61301011.....	144	VE750237.....	148	VE88069.....	88
VE6150.....	286	VE79004.....	273	VE88069.....	269
VE6150C.....	286	VE79025.....	271	VE88069.....	299
VE6200.....	286	VE79026.....	271	VE88088.....	266

# SOMMARIO -SUMMARY

VE88092.....	266	VE93171.....	31	VE97510.....	283
VE88106.....	270	VE93187.....	38	VE97511.....	64
VE88106.....	300	VE93271.....	38	VE97511.....	283
VE88107.....	266	VE94540.....	62	VE97511TR.....	64
VE88128.....	268	VE94540.....	296	VE97512.....	64
VE89006.....	271	VE94540.....	297	VE97512.....	283
VE89016.....	266	VE94594.....	62	VE97515.....	64
VE89017.....	266	VE94594.....	295	VE97515.....	283
VE89028.....	269	VE94594.....	296	VE97529.....	64
VE89028.....	299	VE94611.....	61	VE97529.....	283
VE89034.....	271	VE94611.....	85	VE97544.....	78
VE89037.....	273	VE94611.....	86	VE97685.....	64
VE89040.....	267	VE94611.....	89	VE97685.....	283
VE90002113.....	142	VE94611.....	91	VE97796.....	74
VE90002512.....	142	VE94611.....	92	VE97807.....	74
VE90003023.....	141	VE94611.....	295	VE97916.....	34
VE90003031.....	141	VE94611.....	296	VE97917.....	34
VE90003040.....	141	VE94872.....	23	VE98170.....	78
VE90003055.....	141	VE95529.....	22	VE9852760003.....	159
VE90006006.....	141	VE95624.....	61	VE98569.....	28
VE90203.....	59	VE95624.....	79	VE98577.....	28
VE902976301.....	121	VE95624.....	80	VE98577.....	89
VE90421.....	62	VE95624.....	81	VE98583.....	44
VE90421.....	89	VE95624.....	82	VE98600.....	58
VE90421.....	90	VE95624.....	83	VE98608.....	36
VE90421.....	91	VE95624.....	84	VE98609.....	36
VE90421.....	92	VE95624.....	85	VE98645.....	16
VE90421.....	295	VE95624.....	86	VE98645.....	81
VE90421.....	296	VE95624.....	87	VE98645.....	82
VE9085423.....	121	VE95624.....	88	VE98645.....	85
VE9087823.....	121	VE95624.....	295	VE98645.....	87
VE908787302.....	121	VE95624.....	296	VE98645.....	88
VE912100900A.....	131	VE95791.....	13	VE98687.....	31
VE912105700P.....	130	VE95829.....	60	VE98687.....	89
VE912119800A.....	131	VE95840.....	37	VE98687.....	90
VE912119900A.....	135	VE95840.....	93	VE98687.....	91
VE91287.....	31	VE96355.....	45	VE98687.....	92
VE9141007.....	131	VE96553.....	62	VE98688.....	32
VE91536.....	65	VE96553.....	295	VE98688.....	89
VE92364.....	60	VE96553.....	296	VE98688.....	90
VE92439.....	45	VE966517000.....	158	VE98688.....	91
VE92717.....	32	VE96922.....	78	VE98688.....	92
VE9300841001.....	117	VE97103.....	78	VE98688.....	101
VE9300842002.....	117	VE97259.....	78	VE98689.....	32
VE9300843002.....	117	VE97383.....	18	VE986933.....	71
VE93167.....	61	VE97435.....	18	VE98696.....	24
VE93167.....	89	VE97472.....	13	VE98701.....	60
VE93167.....	90	VE97472.....	81	VE98701.....	81
VE93167.....	91	VE97472.....	83	VE98701.....	82
VE93167.....	92	VE97472.....	87	VE98701.....	85
VE93167.....	295	VE97508.....	74	VE98701.....	87
VE93167.....	297	VE97510.....	64	VE98701.....	88

# SOMMARIO -SUMMARY

VE98701.....	297	VE99658.....	48	VEK0056.....	92
VE98707.....	18	VE9971015.....	134	VEK0060.....	93
VE98708.....	41	VE99720.....	58	VEK0110.....	101
VE98716.....	24	VE99732.....	38	VEK0140.....	94
VE98748.....	83	VE99732.....	93	VEK0200.....	125
VE98758.....	20	VE99745.....	15	VEK0201.....	126
VE98758.....	79	VE99746.....	16	VEK0205.....	124
VE98758.....	80	VE99747.....	17	VEK0220.....	145
VE98758.....	81	VE99748.....	60	VEKS10I00AS.....	187
VE98758.....	82	VE99748.....	79	VELE0000976.....	140
VE98764.....	20	VE99748.....	80	VEVE05018.....	132
VE987828.....	71	VE99748.....	83	VEVE05039.....	132
VE98808.....	40	VE99748.....	84	VEVE05052.....	132
VE98818.....	31	VE99748.....	86	VEVE13066.....	131
VE98845.....	43	VE99748.....	297	VENM01004.....	133
VE98917.....	54	VE99778.....	78	VENM01004.....	298
VE99012.....	22	VE99847.....	60	VENM02011.....	133
VE99056.....	12	VE99880.....	62	VENM02011.....	298
VE99057.....	12	VE99880.....	295	VENV02229.....	132
VE99057.....	85	VE99880.....	296	VENV99001.....	130
VE99057.....	86	VE99905.....	74	VENV99099.....	130
VE99058.....	13	VE99905C.....	74	VENV99100.....	130
VE99058.....	81	VE9991008.....	134	VETSIL0406T.....	143
VE99058.....	83	VE9991009.....	134	VETSIL0406T.....	284
VE99058.....	87	VE99914.....	12	VETSIL0408T.....	143
VE99059.....	62	VE99918.....	60	VETSIL0408T.....	284
VE99059.....	81	VE99928.....	60	VETSIL0508T.....	143
VE99059.....	83	VEB502.....	289	VETSIL0508T.....	284
VE99059.....	87	VEELE0002009.....	144	VETSIL0609A.....	144
VE99059.....	295	VEGUA0000054.....	142	VETSIL0609A.....	283
VE99059.....	296	VEGUA0000065.....	142	VETSIL0609T.....	143
VE99065.....	14	VEGUA0000065.....	145	VETSIL0609T.....	284
VE99101.....	20	VEGUA0000065.....	298	VETSIL0610T.....	143
VE99101A.....	20	VEGUA0000084.....	142	VETSIL0610T.....	284
VE99105.....	13	VEGUA0000084.....	298	VETSIL0611T.....	143
VE99107.....	20	VEGUA0000097.....	142	VETSIL0611T.....	284
VE99397.....	42	VEGUA0000097.....	145	VETSIL0711T.....	143
VE99397A.....	42	VEGUA0000097.....	298	VETSIL0711T.....	285
VE99470.....	37	VEGUA0000054.....	298	VETSIL1014T.....	143
VE99470.....	93	VEK0001.....	79	VETSIL1014T.....	285
VE99473.....	37	VEK0002.....	80	VETSIL1420T.....	144
VE99473.....	93	VEK0010.....	81	VETSIL1420T.....	285
VE99490.....	28	VEK0011.....	82	VETSIL1519T.....	144
VE99490.....	89	VEK0020.....	83	VETSIL1519T.....	285
VE99617.....	42	VEK0021.....	84	VETTEF0406T.....	143
VE99617A.....	42	VEK0030.....	85	VEY532650100.....	149
VE99653.....	16	VEK0035.....	86	WK128.....	289
VE99653.....	79	VEK0040.....	87	WK129.....	65
VE99653.....	80	VEK0041.....	88	WK129.....	289
VE99653.....	83	VEK0050.....	89	.....	.....
VE99653.....	84	VEK0051.....	90	.....	.....
VE99653.....	86	VEK0055.....	91	.....	.....

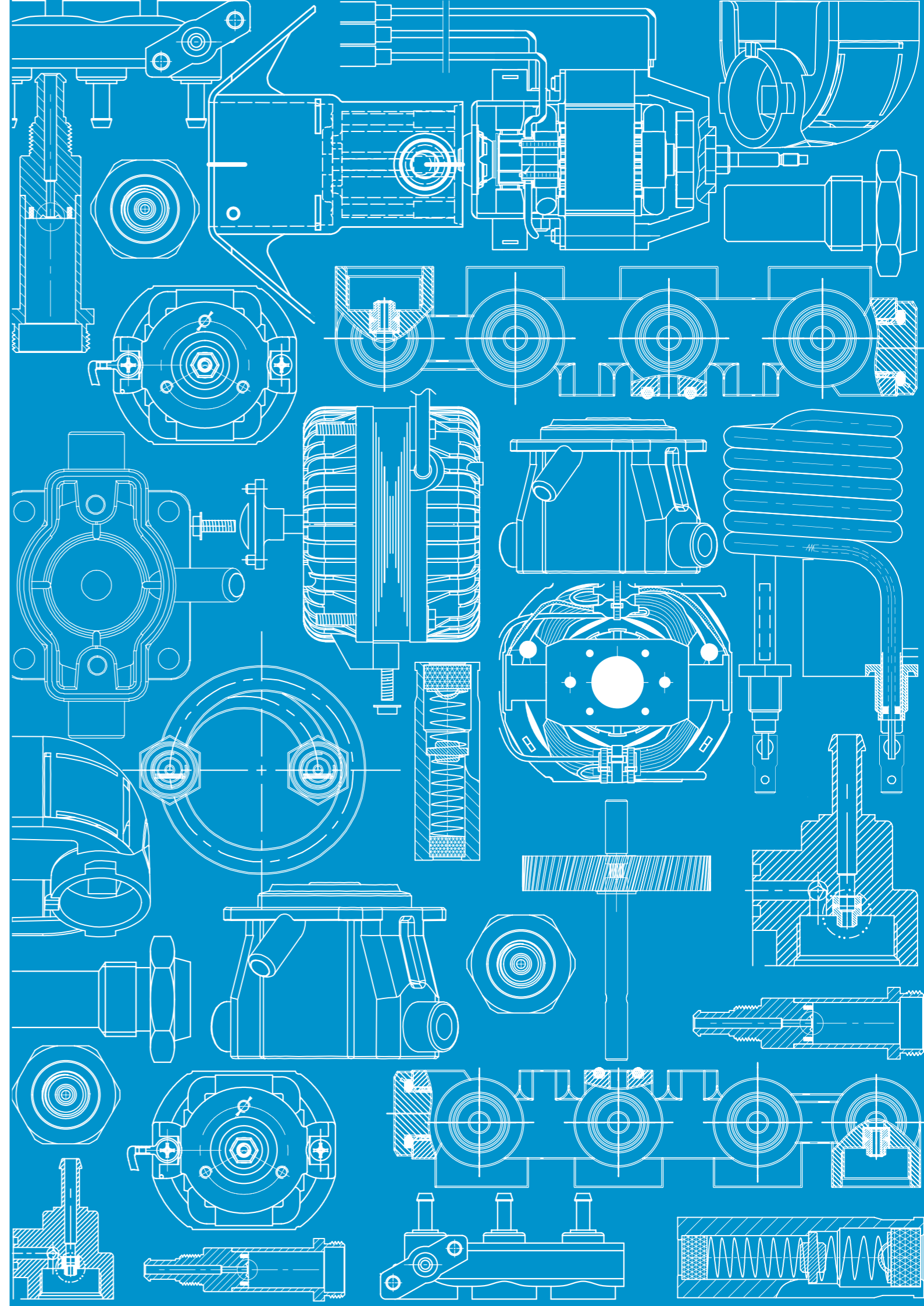

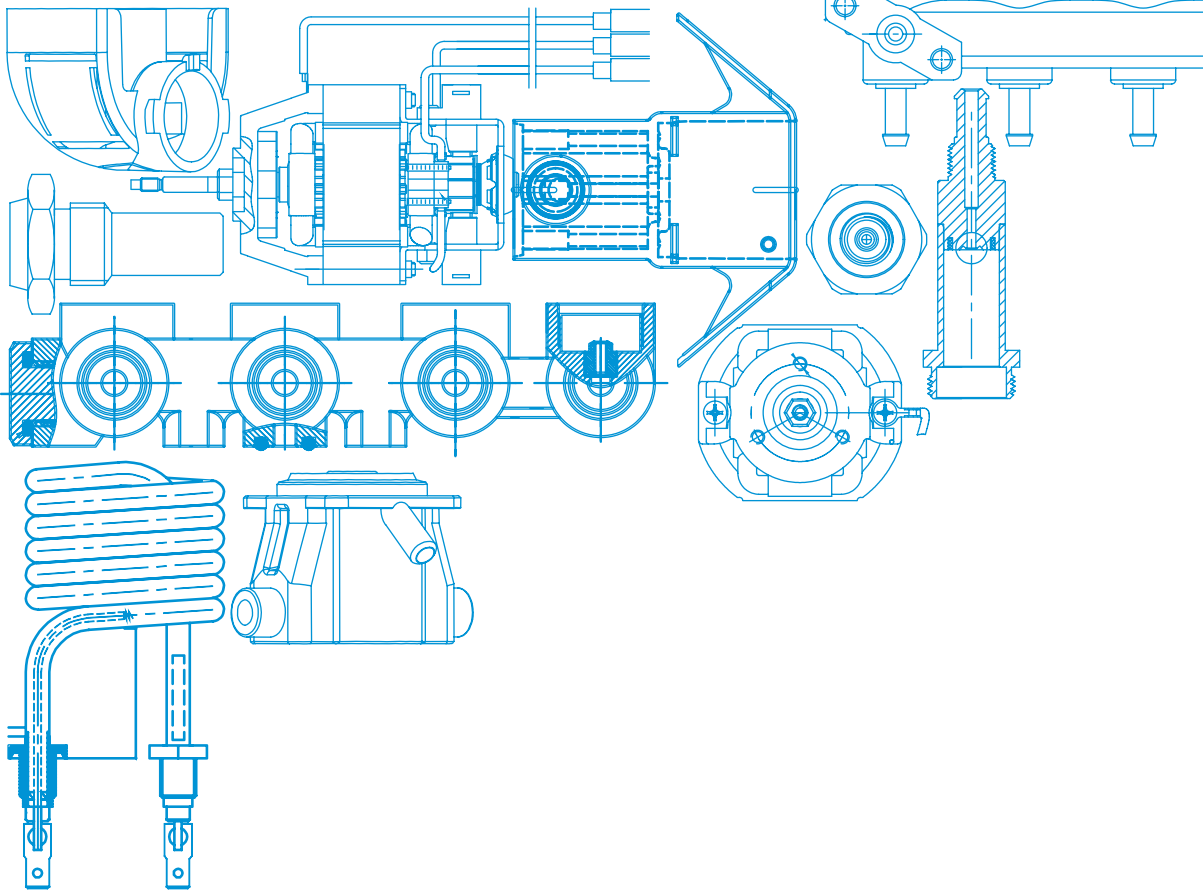

[WWW.MICROMIC.COM](http://WWW.MICROMIC.COM)

Via Campobello, 41 - Pomezia RM - Italy  
Tel: +39 06 91 11 503 - Fax: +39 06 62 27 05 49 - Mail: [info@micromic.com](mailto:info@micromic.com)